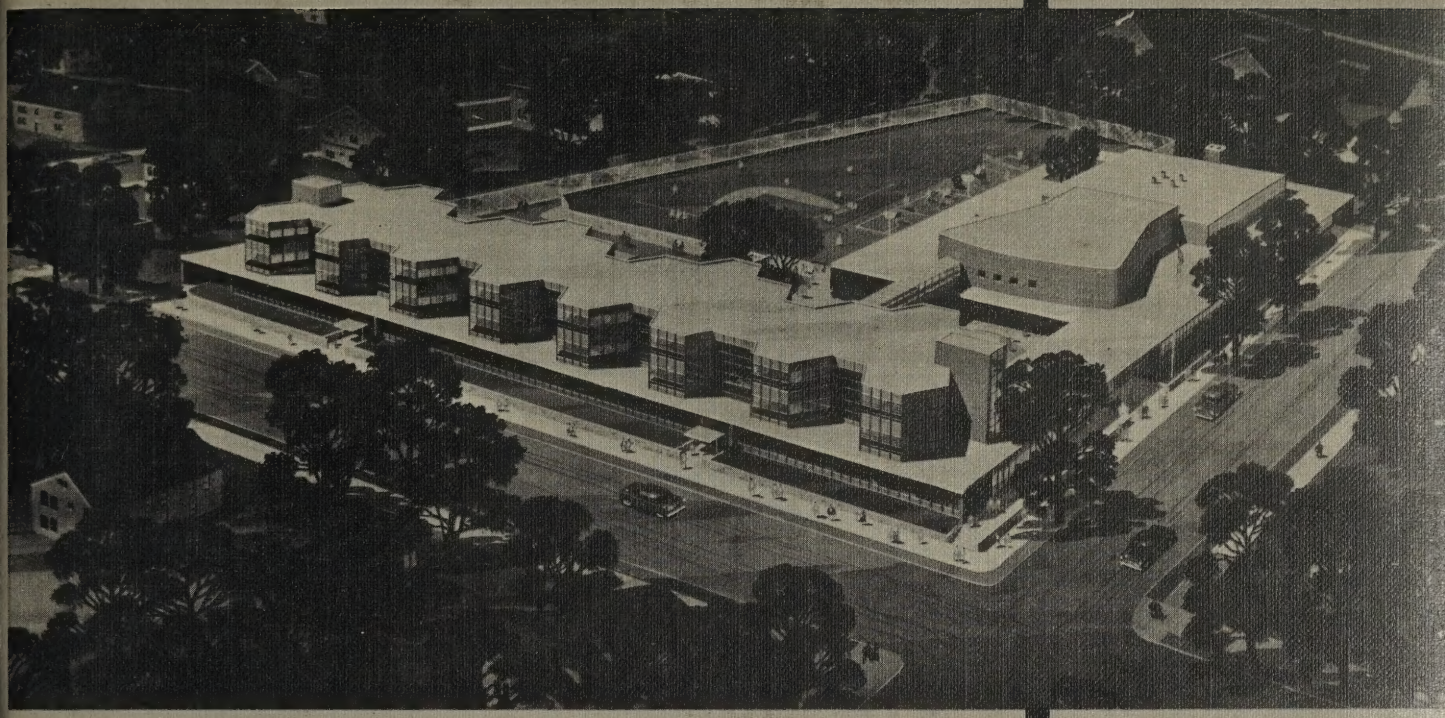

EXPLORER

JUNE 1958

This school is dedicated to the development of the youth who attend here, that they may grow in knowledge and understanding — that they may build a better nation in a better world.

EXPLORER

JUNE 1958

CLINTON PLACE JUNIOR HIGH SCHOOL
NEWARK, NEW JERSEY

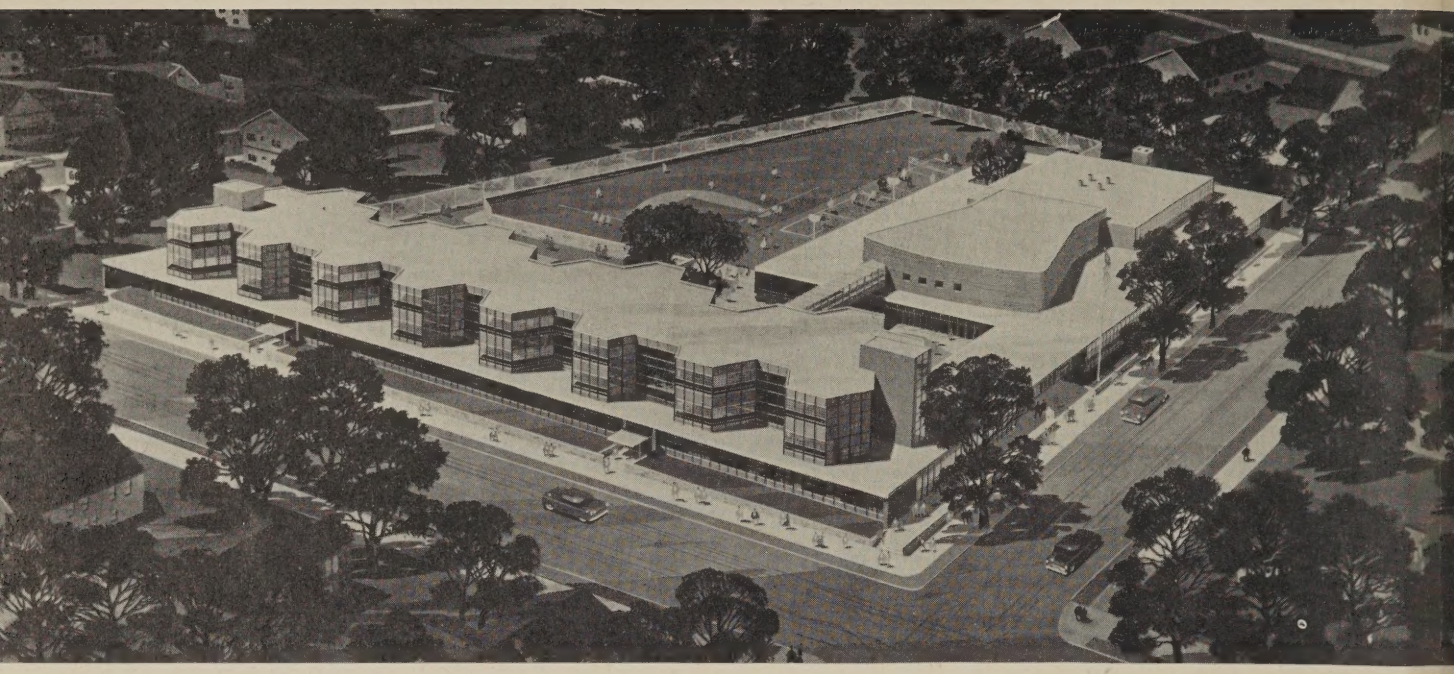

CLINTON PLACE JUNIOR HIGH SCHOOL

CLINTON SCHOOL SONG

Verse 1:
Nestled in Newark on a busy street,
Stands a school that can't be beat.
Clinton Place the name rings loud
Among the students who are so proud.

Chorus:
Clinton Place Oh Clinton Place,
Your banners raised on high.
We sing to you a song of praise;
Your name will never die.

Verse 2:
Beautiful things all make our school,
One huge diamond a precious jewel.
We're thankful for this place to learn
For in our hearts great pride will burn.

STUDENT'S CODE

I am a young teenager embarking upon adulthood. In order to achieve maturity, I must fulfill my duty to my parents, teachers, friends, and to myself, as an individual.

I Must:

1. Dress appropriately, follow the rules of good posture, speech, and manners.
2. Respect all races and religions so that brotherhood and good will can be shared by all people.
3. Appreciate the value of public and private property in order to maintain the high standards of my school and community.
4. Practice the principles of democracy and the rules of my school because they are beneficial to me and my fellow classmates.

I will try to uphold with dignity and pride, the ideals and rules of my school and this code at all times.

Adopted By The Student Council
April 1958

DEDICATION

MISS ALEXANDRA A. SOZIO

With pride, we the class of June 1958, wish to dedicate this year book to you, Miss Sozio. Encouragement and understanding when needed, appreciation of our smallest accomplishments, your never failing enthusiasm and interest in all we do, make us realize how much you mean to us. We wish to express our best wishes for continued wisdom, happiness and success and dedicate this book to you, The First Lady of Clinton Place Junior High School.

Dear Graduates,

Your year at Clinton Place Junior High School was a significant one. As the senior group of students in a beautiful new building you have been true explorers. You have contributed in the development of a fine school spirit. You have been given opportunities for leadership and you have used these well. Your parents and teachers have guided you in your growth toward maturity.

The future belongs to you. Use it wisely so that one day you may take your place as adult members of society and help to build a better nation in a better world.

I am proud to have been your principal.

Sincerely,

Alexandra A. Sozio

Alexandra A. Sozio
Principal

It has been a memorable privilege to have shared with you in the experience of pioneering a new Junior High School. I am prophesying that your future success will be great because you have demonstrated your ability to accept challenges and to adjust to new conditions even though it meant hard work and application. My sincere wishes are extended to each of you for a happy and successful experience in your Senior High School period.

Michael McGreal

Mr. Michael McGreal
Assistant Superintendent of Schools

You of the graduating class of June, 1958 have a unique place in the history of your school. You have done much to set the character of Clinton Place Junior High School. You are yourselves the richer for this year. "According to the labor is the reward." You have labored well. In study, in service to the school, in social activity, you have helped to build the school, and have gone far to make yourselves good citizens of school and community. May your years be happy, rich and successful.

David A. Blank
Vice-Principal

CLASS ADVISORS

MRS. ANNE G. STROME
English Department

Our yearbook would not be complete without our expression of sincere thanks and gratitude to our class advisors, Mrs. Anne G. Strome, and Mr. Lloyd M. Adler. Their genuine enthusiasm, support, understanding, and above all their patience, has contributed greatly to the success of our yearbook. The generosity of their spirits and the wisdom of their guidance will be remembered long after we have been graduated from junior high school. Again we say, from the bottom of our hearts, thank you and best wishes for the future.

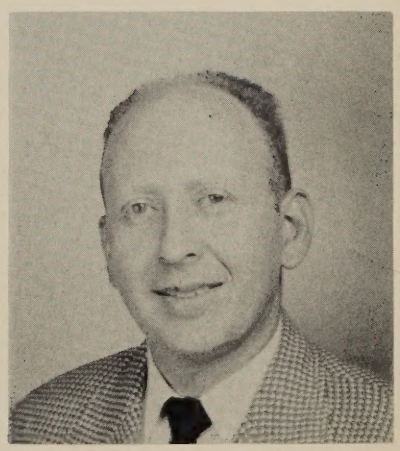

MR. LLOYD M. ADLER
Social Studies Department

FACULTY

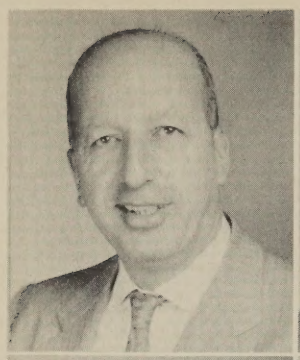

MR. IRA ABRAMS
English Department

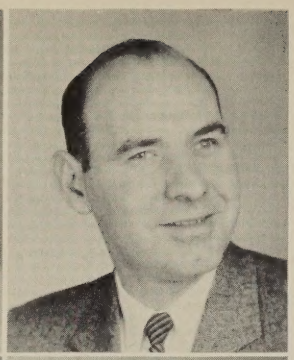

MR. HOWARD ACKERMAN
Art Department

MR. ALFONSO ADINOLFI
Mathematics Department

MR. DONALD APPLEBAUM
Social Studies Department

MR. CARL ARATOW
Science Department

MR. HENRY ARATOW
Social Studies Department

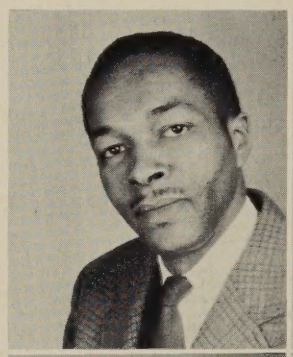

MR. CHARLES BASKERVILLE
Music Department

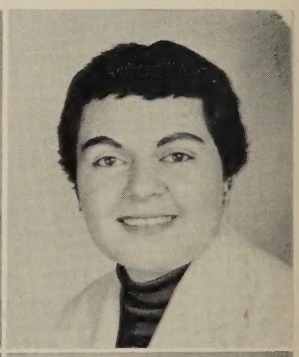

MRS. PHILOMENA BERARDO
Music Department

MRS. JUDITH BERSON
Language Department

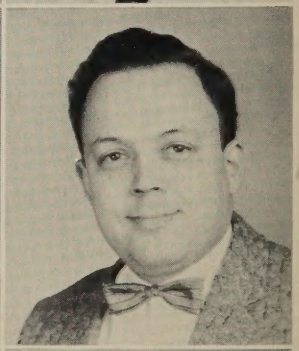

MR. HOWARD BLUMENTHAL
Mathematics Department

MRS. KATHERINE BOCIM
Mathematics Department

MISS ANNE BRADY
English Department

FACULTY

MR. HAROLD BRAMSON
Social Studies Department

MRS. MARGERY BROWN
Art Department

MR. WILLIAM BROWN
English Department

MR. EUGENE BUYER
Social Studies Department

MISS IDA COHEN
English Department

MR. SAMUEL COOK
Social Studies Department

MRS. LOUISE DI CROCE
Practical Arts Department

MRS. JEAN DOWNING
Mathematics Department

MR. LOUIS DULTZ
Science Department

MR. JOSEPH FELD
Social Studies Department

MR. PHILLIP GOLD
Mathematics Department

MR. BERNARD GOLDWATER
Social Studies Department

MR. JOSEPH GRECO
Practical Arts

MRS. GOLDIE GRINDLINGER
Physical Education Department

MRS. MARY GUARINO
Practical Arts

MRS. RUTH IPES
English Department

MRS. AGOSTINA IULIANO
English Department

MR. JOHN KIRKENDALL
Science Department

MRS. HELEN KLAYMAN
English Department

MR. LEON KOSOFSKY
Science Department

MISS MARCIA KRAMER
Physical Education Department

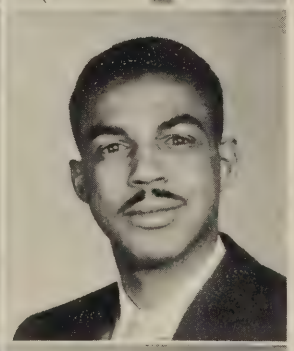

MR. MARVIN McCURTIS
Mathematics Department

MR. JOSEPH McELROY
English Department

MR. ANTHONY MICELLI
Practical Arts Department

FACULTY

MRS. MARILYN MIX
Social Studies Department

MR. JOHN MUSKY
Music Department

MR. GABRIEL NEVOLA
Music Department

MR. MICHAEL PESCATORE
English Department

MR. MAX PLASNER
Physical Education Department

MRS. SHEILA POKRAS
Social Studies Department

MRS. BERNICE POLL
English Department

MR. SEYMOUR PUCKOWITZ
Social Studies Department

MRS. FRANCES RAYMEN
Mathematics Department

MRS. RUBY ROBERTS
Science Department

MR. JOHN ROONEY
Foreign Language Department

MR. HENRY ROSENBERG
Business Education Department

FACULTY

FACULTY

MR. SIDNEY ROTHBARD
Physical Education Department

MR. ROBERT SALKIN
Practical Arts Department

MR. MILTON SCHAEFFER
English Department

MR. SANFORD SCHAFFER
Art Department

MR. STANLEY SCHIFFMAN
Science Department

MISS JANICE SCHMALBERG
Business Education Department

MRS. MARY LYNN SCHNEIDER
Art Department

MISS DIANE SCHOLER
Physical Education Department

MR. LESSER SCHULMAN
Mathematics Department

MR. ZACHARY SOSNOW
Physical Education Department

MR. SOLOMON SPITZER
English Department

MRS. KATHERINE TORRE
Practical Arts Department

FACULTY

MR. EDWARD TRAYNOR
Practical Arts Department

MR. PHILIP WEIL
Mathematics Department

MISS RHODA APPEL
Librarian

MISS GLADYS FRIEDMAN
Librarian

MRS. ELIZABETH HENSLEY
Nurse

MRS. GERTRUDE KING
Office Staff

MRS. GENEVIEVE NICHOL
Office Staff

MISS MARILYN TELESNICK
Office Staff

CLASS OF

JUNE 1958

KAREN YORK
President
Holy, fair, and wise is she

EDWARD HEIMAN
Vice President
Friendliness is his motto

JENNIE JORDAN
Secretary
She's like granulated sugar,
Sweet and refined

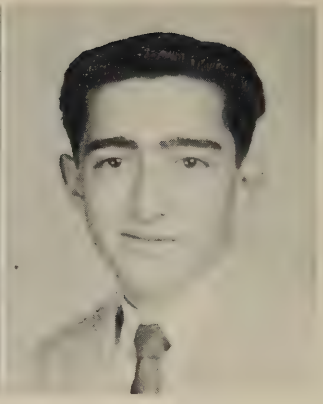

HARVEY FERN
Treasurer
The world knows little of its
greatest men

GAIL ABRAMSON
A wondrous maiden, fair to see

RONNIE ADIS
You'll like her when you meet
her,
And then you'll like her more.

ROSELYN ALTMAN
A snappy line, and engaging
grin,
The heart of many a man she'll
win.

BARBARA ASHKANAZY
A fine determination will
carry out her will

JUDY BAER
A good thing is twice as nice
when it is small

MARILYN BAILIN
Nothing half so sweet or fair

RICHARD BAKER
My tongue within my lips I
rein,
For who talks much must talk
in vain.

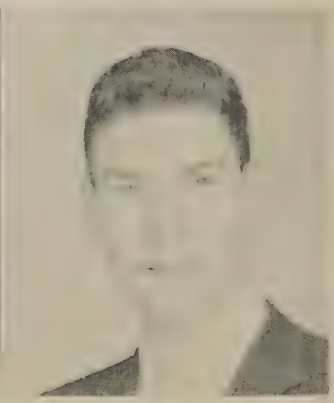

ROBERT BARRISH
Mischief lurks in this male

BEVERLY BARKLEY
Her friends are always kept in a whirl, by this clever, fun loving girl.

TERESA BARNA
A package full of cheer.

WILLIAM BARNEMAN
A mighty man is he.

JAMES BARRETT
Why take life too seriously? you'll never leave it alive.

DANIEL BARTELL
There's no substitute for hard work.

RONALD BASSMAN
Happy go lucky, always free, why aren't they all as content as he?

CAROLYN BELFORD
Her face is cute, her smile sweet,
A girl like Carolyn is a treat.

JOEL BERGMAN
Shy and quiet, not well known but a lady's man when fully grown.

JEFFREY BERKE
He is worthy of all the best that can be said of him.

ETHEL BENSON
Full of fun and fancy free

LAURA BERMUDEZ
In virtue lies the beauty of the soul.

JUNE BLACKMAN
Liked is she by everyone, pretty, sweet, and full of fun.

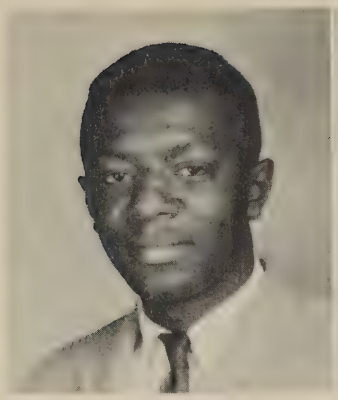

JAMES BLACKWELL
Persuasion tips his tongue
when e'er he talks

BARBARA BOODISH
Life is as gay as you make it.

GEORGE BORKOWSKY
Happy as the day is long

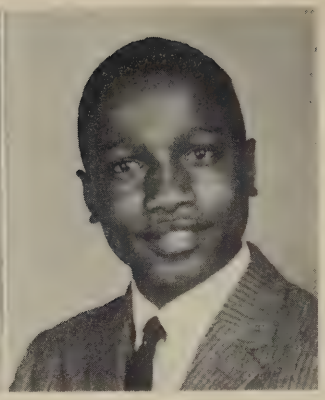

JOSEPH BRADMAN
It's a friendly heart that has
plenty of friends.

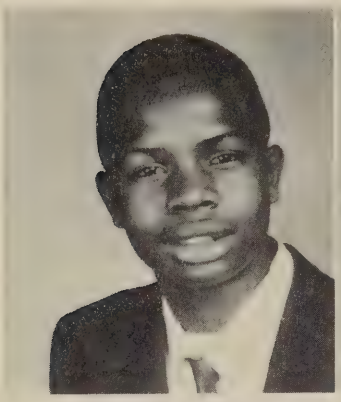

ARTHUR BRIDGEFORTH
Just a pal, kind and true;
A loyal classmate, through
and through.

LYNN BROCH
Hers is fame that never ends,
For she leaves a trail of faith-
ful friends.

MARIE BROOKS
In charm and beauty
she excells

REGINALD BROWN
Mischief is afoot

KENNETH CAROLE
A good heart is better than
All the heads in the world.

BARBARA CARTER
She is small, she is wise;
She's a terror for her size.

MARLENE CAVALLO
She fills the air with pleasant-
ness.

NANCY CERAMI
A sweet smile indicates a
sunny nature.

JULIA CHAKERES
She'll set her own style

THOMAS CHAKERES
A classic face and a classic smile.

SHELIA CHERSON
Her ways are ways of pleasantness.

GRACE COLLIER
I see only the bright side of life.

DOUGLAS COMPTON
He is neither loud nor shy

MARIA COSTA
Life without art is not life

NOREEN CRITTENDEN
A sharp mind, a quick eye.

FRANKLIN CRYSTAL
A diligent worker determined to reach the top

LA VERN CURTIS
A friendly girl and a good friend.

CAROLYN DAVIS
Friendly to one
Friendly to all.

CHARLES DAVIS
He has joy in his heart
and a friendly smile.

ELAINE DARGON
Good things come in small packages.

JUDY EAKER
Always sweet, always kind,
Always quiet and refined.

FLORENCE ELIAS
Quiet so quiet, yet
pleasing in every way.

MARY ELSISHANS
Ever polite, ever gay.

JEAN EPSTEIN
Good sense which only is
the gift of Heaven.

SANDRA ETHERIDGE
A friend to all and
to each one true.

GENERAL EVANS
Laughing and talking all day,
always has nice things to say.

SUSAN FANSHEL
Her smile typifies her
personality.

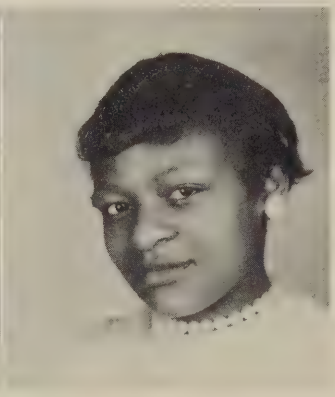

DOLORES FARRAR
Loveliness goes hand in hand
with happiness.

ALLEN FELDMAN
Silence speaks.

MYRNA FENICHEL
Always friendly, cheerful,
and bright.

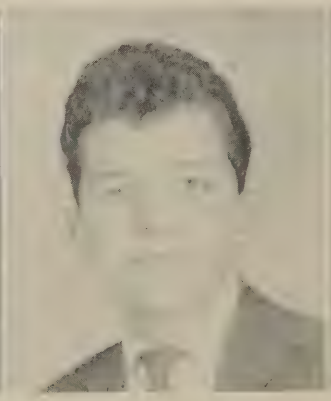

JAMES FERRARA
There is a laughing devil
in his smile.

MICHELE FLAUMENHAFT
Sweet and small but liked
by all.

ROOSEVELT FLOYD
Happy am I, from care I'm free.

GEORGE FRAZIER
Who is known as our story man
No one else but Afghanistan.

MELINDA FEDERICO
Her ways of manner are a delight.

ESSIE MAE FREEMAN
Fun is her most active subject.

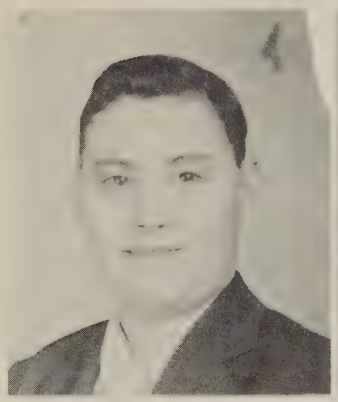

IRWIN FRIED
He mixes well his fun and sports.

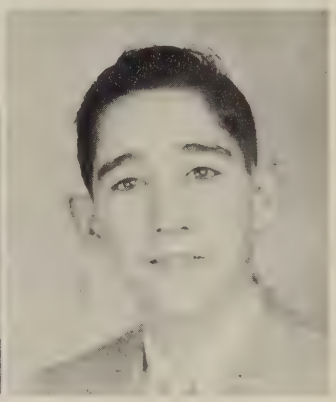

MYRON FUHRMANN
He is full of mischief and fun.

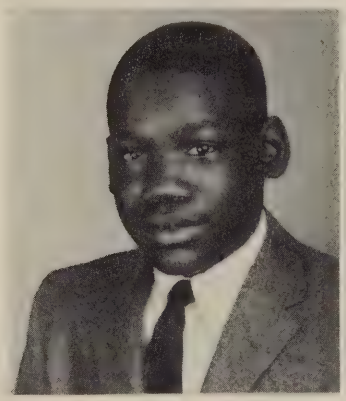

JEROME GARDNER
He is always surrounded with a cheerful air.

MICHAEL GELDMAN
Wisdom is better than rubies.

DIANE GERSON
A merry heart that is always gay.

SHEILA GERSON
In manners gentle and a affection mild.

CHARLES GIBBS
Some think the world is made for fun and frolic.
And so do I.

ROGER GLASS
Some people worry
Others fret, but as for me I just forget.

RUTH GOLDSTEIN
Powerful is the empire of the mind.

GORDON GOLUM
A smile we all know,
Where two dimples grow.

ALAN GORDON
The quiet mind is richer than a crown.

GAIL GOTTWERTH
Her eyes are filled with wonder.

ABE GREENFIELD
His size measures his friendliness.

LOIS GRUNT
A good disposition, I far prefer it to gold.

LOIS GUILFORD
Charming, sweet, and full of fun; she brightens the day for everyone.

DAVENE HAMILTON
A good all around sport.

JOSEPH HARTH
Small, but, so is an atom.

STEPHEN HEIBER
A merry twinkle in his eyes, proves that mischief lurks nearby.

ELI HELLER
May he never see anything but the bright side of life.

MARGARET HENDERSON
Always on the ball, listening for her teacher's call.

EUNICE HENDRICK
Friendly and nice-they
make the best kind.

PHYLLIS HENICK
Her smile is radiant,
her laugh contagious.

LYNNETTE HILF
She's not too shy, not too
bold; just the type for fun,
we're told.

HELEN HOFFMAN
Her soul being of sweetness
rare,
Her heart beats with kindness
there.

ARLENE HOLLANDER
She has a smile for every
friend,
and a friend for every smile.

ROSETTA HOMER
Her heart is in the right place.

LAURENCE HOROWITZ
Well-mannered and friendly

FRANCES HOWARD
Her face is cute, her smile
is sweet.
a girl like Frances is quite a
treat.

JAMES HUDSON
For James life is just a song,
talking, fooling all day long.

BRENDA HUTCHINS
To call her good would be
unfair,
for there is more than goodness
there.

ROBERT INTERDONATO
A smile so rare.

BOOKER JEFFERSON
Let the world slide and go on.

GLADYS JOHNSON
Sometimes serious, sometimes gay, but pleasant in every way.

MARY JOHNSON
Unsophisticated and sweet, a combination hard to beat.

SANDRA JOHNSON
A girl worthwhile is one who smiles.

CHARLOTTE JONES
Looks like an angel, acts like one too
but you never can tell what an angel will do.

RUDOLPH JONES
He speaks seldom, but wise men are often silent.

JOSEPH JOYNER
He lets his actions speak for words.

MIRIAM KATZMANN
A girl of high ambitions and high ideals.

LOIS KINCH
Sweet as sugar, nice as pie.

MARCELLUS KING
Handsome, tall with mischievous eyes.

SLOAN KING
A boy of few words is he, but a good fellow as you can see.

JERE KITAY
Life is a game to be played so live and laugh.

PHYLLIS KLAP
A violet by a mossey stone.

SANDRA KLEIMAN
A woman of few words is she.

JUDITH KLEIN
Quiet, but persevering

IDANNE KORJACK
Beauty is truth; truth beauty

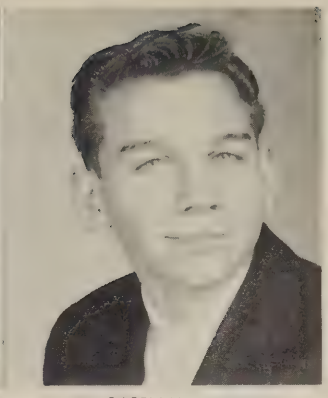

BARRY KRAFSKY
Barry is so nice and sweet,
a talkative fellow with some
conceit.

ANN-JOAN KRAMER
She's blessed with a gift
envied by all;
her perfect humor

RENATE KUGIS
Her talents are of the silent
type.

ANITA KUSINSKY
She of an open heart
is a true friend.

GUDIVA LaVIGNE
As dependable as Christmas
and also as merry.

NANCY LEE
Sweet innocence and beauty
meet in one.

EDWIN LEIBOWITZ
A genial lad though kind of
shy, we all agree his worth
is high.

SARA LEMPKOWITZ
Always knocking on the door,
There she is at 104.

MAY LEU
There is about her a charm
undefinable.

KEITH LEWIS
Let laughter take the place of cares.

KENNETH LEWIS
Pray make no mistakes, this boy has what it takes.

SHARON LIEB
Cute is she though not so tall, for precious things are very small.

CAROL LIMONGELLI
A rose by any other name would smell as sweet.

SUZANNE LOSCH
No legacy is as rich as honesty.

WENDY LUDWIG
She has mischief in her eyes and sunshine in her smile.

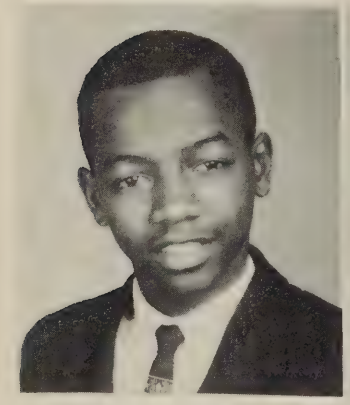

HENRY LYLE
His personality tops all.

STUART MANN
A little mischief by the way, a little fun to spice the day.

INA MARCUS
Lady of fashion, she walks in grace.

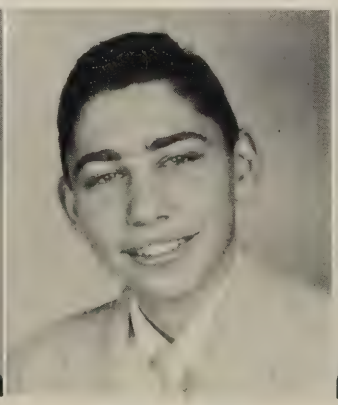

HARLAN MARTIN
Behind his earnest and serious side.
wit, humor and good cheer abide.

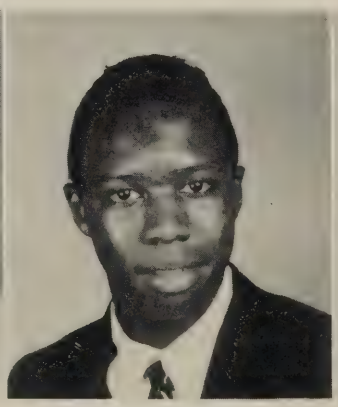

RICHARD MARTIN
Good athlete, he's the apple of every girl's eye.

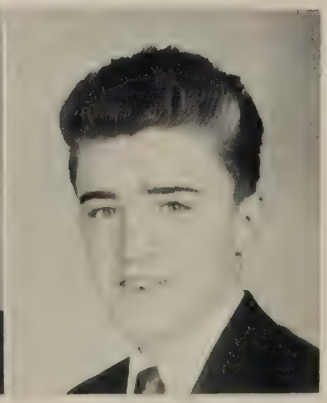

CLIFFORD MAURER
A talkative chap, with an air of mischief known to all.

FRED McGRIFF
He dares do all becomes a man.

KAREEN McGRIFF
Personality and a pleasant way, is her menu for the day.

EILEEN McKEON
Tickled with good humor.

JERRY McTAGGERT
Why should life all labor be?

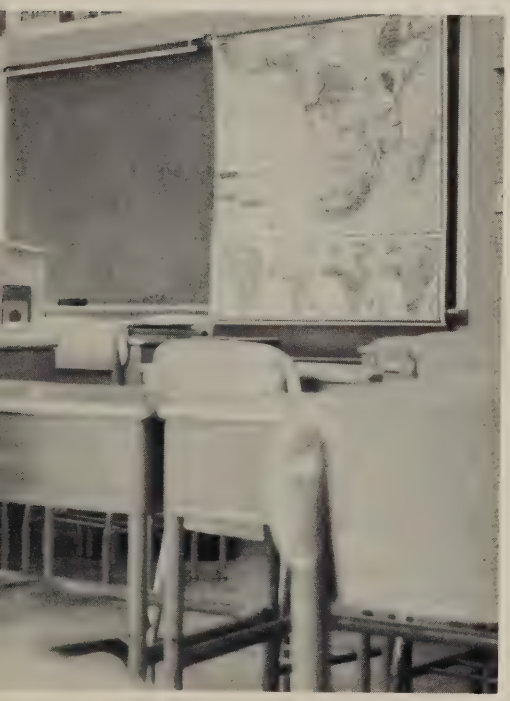

SHARON McTAGGERT
Live well; how long or short permit to heaven.

LYNN MERCER
Always ready to defy, with a mischievous gleam in her eye.

CAROLE MOORE
Lovely to look at, delightful to know.

MICHELE MOORE
Genial manner, lots of grace, lovely clothes, a smiling face.

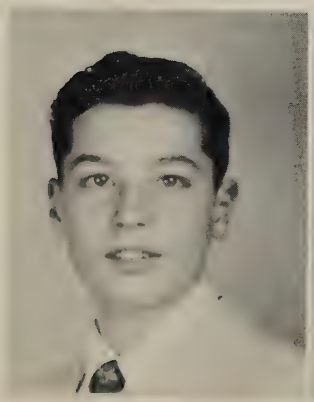

RICHARD MURTAGH
I laugh myself to death.

ANDREA NARAUEZ
Her voice is ever soft, an excellent thing in blossoming womanhood.

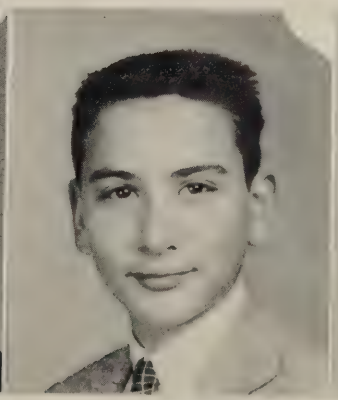

STEVEN NEWMARK
For he's a jolly good fellow.

ANNA NICOLARO
A man would run through fire and water for such a kind heart.

NORMA OAKERSON
She will sing the savageness out of a bear.

ESTHER ODINSKY
A quiet little lass is she,
Part of heaven and the deep blue sea.

JAMES O'DONNELL
A glib tongue conquers all.

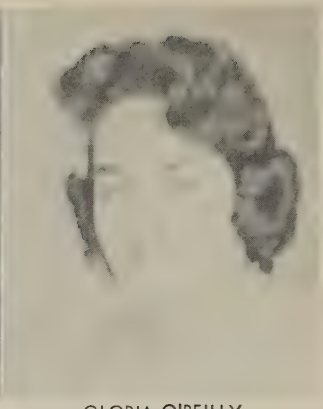

GLORIA O'REILLY
When Irish eyes are shining,
Sure they steal your heart away.

MARLYN PURYEAR
Shake, rattle, and roll.

BARBARA QUILBAN
She hath a daily beauty in her life.

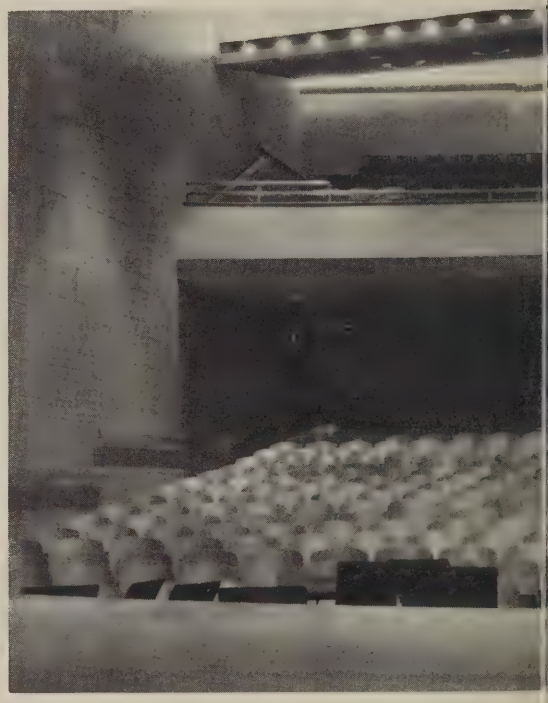

ACQUANETTA RANDOLPH
Witty and lively and full of fun,
Yet one who usually gets her work done.

DIANE REED
In an ocean of dreams without a sound.

JOE REGENSTEIN
Talk to him of Jacob's ladder,
And he'll ask you how many steps.

RAYMOND REID
I bear a charmed live.

STEPHEN RICHMAN
Vim, vigor and vitality,
Plus loads of personality.

LYNNE RIMER
Neither too carefree nor too sad.

LYNN ROBBINS
All the world's a stage and all the men and women merely players.

BARBARA RUBIN
Softly she speaks, and sweetly she smiles.

ENID RUBIN
It's nice to be so natural, when you're so naturally nice.

RONALD RUSSELL
A boy of great ability

CAROLYN RYAN
Her personality shall endure all tenses, past, present, and future.

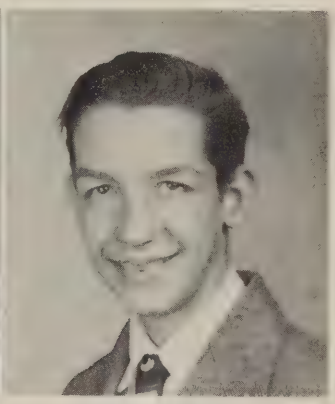

BERNARD RYDZEWSKA
We know little about him, but what we know is good.

VIVIAN SAKOFF
We know what we are, but we know not what we may be.

JUDY SCHERER
She walks in beauty like the night.

PAUL SCHERTZER
He is neither loud nor shy, just a friendly sort of guy.

ROCHELLE SCHULMAN
She is known to all as a friend.

PAUL SCHULZE
Men of few words, are the best.

GLORIA SCOTT
She is famed--Good humor, is her second name.

FRANK SEIBERT
You'll go a long way to find a better man.

BRENDA SHABEL
Hail ye small, sweet courtesies of life!

MARSHA SHAPIRO
Simple of manner
Sweet of smile.

LAURA SHEPPARD
Pleasant, mirth hath laughter.

CLAIRE SHERMAN
Such personalities are too few.

CARY SILVER
Worry, let it run away,
Live a life and live it gay.

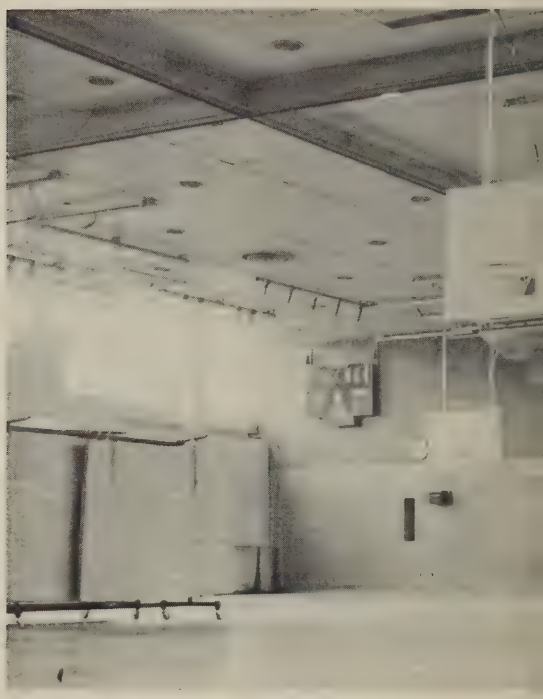

MARJORIE SIMPSON
In her is met all that is friendly, courteous and neat.

CARL SMITH
To be friendly is to be happy

ELIZABETH STEED
Merit wins the world's respect

DORENE TUCKER
Red heads have a temper, it's stated,
But Dorene seems to be eliminated

EMIL VOGEL
The gentleman's name was Mr. Worldly-Wise-Man.

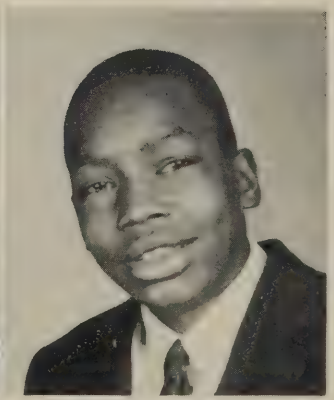

ALEXANDER WALLACE
Life is a game to be played so play it.

NATALIE WARRINGER
Sweetness is a virtue,
of a goddess.

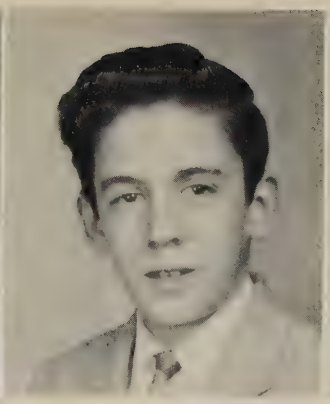

JAMES WATKINS
A quiet manner, wins many
friends.

IRENE WATT
Cute and sweet,
and so petite.

HARRIET WEBER
One picture is worth a
thousand words.

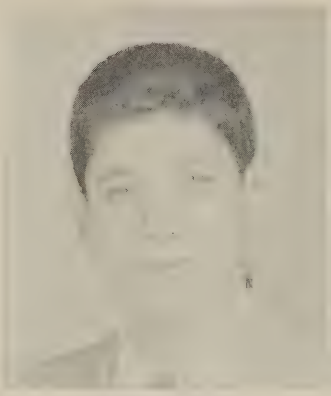

ALAN WEISS
Men should be what they seem

DANIEL WEISS
A merry heart always gay,
full of fun in every way.

RONA WICHINSKY
She carries the torch for you
know who.

MARION WILEY
His love for sports will never
die, for as a friend he's rated
high.

SHIRLEY WILKINS
The social smile,
the sympathetic tear.

GWENDOLYN WILSON
Love, friendship, charity all
combined.

JOHN WILSON
He rows down the river of
success.

CARL WOLF
A sound mind in a sound body

PHYLLIS WULKAN
A rare combination of fun, frolic, and fun.

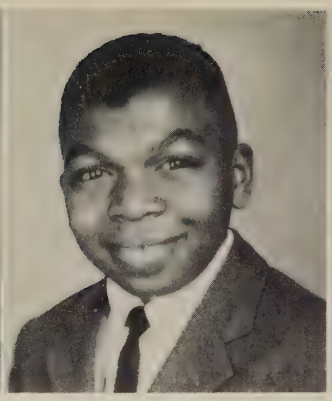

BARRY WYNN
A dillar, a dollar, a ten o'clock scholar.

JOHN YATES
To worry less, to study less, is his idea of happiness.

SUSAN ZAITZ
A chatter and giggle, as she goes.

THE EXPLORER

All the fights we've had about it,
All the times we've had to shout it.
Every sentence, every phrase,
Just like going through a daze.

Thinking about it gives me a shake,
My spine is all a shiver.
How many times we've said in vain,
"Where's the nearest river?"

Quotations are coming out of my ears,
The spelling was atrocious.
Patience is a virtue, but
Our editors were ferocious.

The patrons and the sponsor money,
Collected for our book,
Although at times we've been discouraged,
We got it, by hook or crook.

The spelling for the names in order,
What difference does it make?
That Zeller came before Zaloney,
We weren't quite awake.

Our art staff sketched both day and night,
To fill the pages with pictures.
The patterns that we tried to use,
Are sweet and simple mixtures.

The classes that we've missed each day,
The times we stayed real late,
To get each part all organized,
For the final deadline date.

But in the end we sighed with joy,
All happy that we were done.
Said each and every girl and boy,
"We've had a lot of fun!"

MIRIAM KATZMANN

LIZZIE MAE FREEMON
To be friendly is to be happy.

WILBERT GRIER
Tis good to be merry and wise.

MICHAEL GWOZDIK
I am a part of all that I met.

JERRY HANDZY
Be not deceived by his innocent appearance.

CATHARINE JOHNSON
Her voice is ever soft, gentle and low.

JEANNE KAVOURAS
Kindness is wisdom.

PETER KAZLAU
Mischief is afoot.

WANDA KEYS
All the charms of all the Muses.

WILLIAM MURPHY
Too much rest is rust.

JOAN PIRES
Easy lives and quiet dies.

PATRICIA PIRES
A quiet manner is nobler than a crown.

BRENDA PRESTON
A merry heart brightens the way.

WILLIE ROBERTSON
Let tomorrow take care of itself.

BERNARD SPAULDING
Beautiful dreamer.

FRANK SZUKICS
I grow old learning something new every day.

BALDOMERO VELEZ
The harvest of a quiet eye

JOSEPH WASHCO
There's no sound so sweet as silence.

CLEO WILLIAMS
A pretty girl is like a melody.

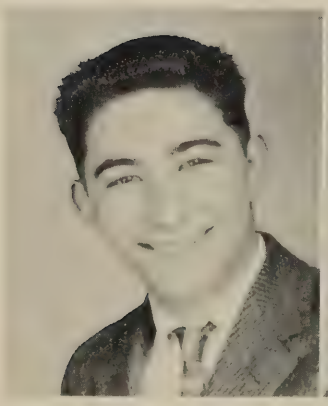

MARC ZIMETBAUM
A pleasant fellow, with pleasant ways, a lot of success and happy days.

HECTOR GAVILLA
He lives to build, not boast.

JACQUELINE HALL
The sweetest garland to the sweetest maiden.

ARLENE DUDA
Anything is possible for a willing heart.

A BACKWARD GLANCE

Some day when we look back with tears,
On all our junior high school years,
We'll think with joy of every friend
And how he reached his promised end.

The streets, the trees, around our school
The halls, the lines, the traffic rule,
They'll stay with us, remembered all,
Our heads held squarely, proud and tall.

We sang our song, oh long and proud,
At all our games we've cheered so loud.
Some day we'll think of memories gay
Successful then, we hope and pray.

MIRIAM KATZMANN

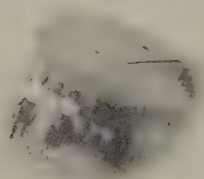
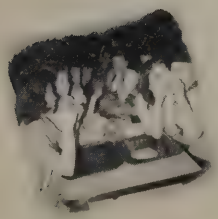
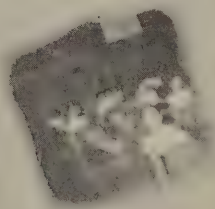
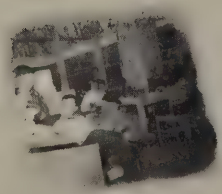

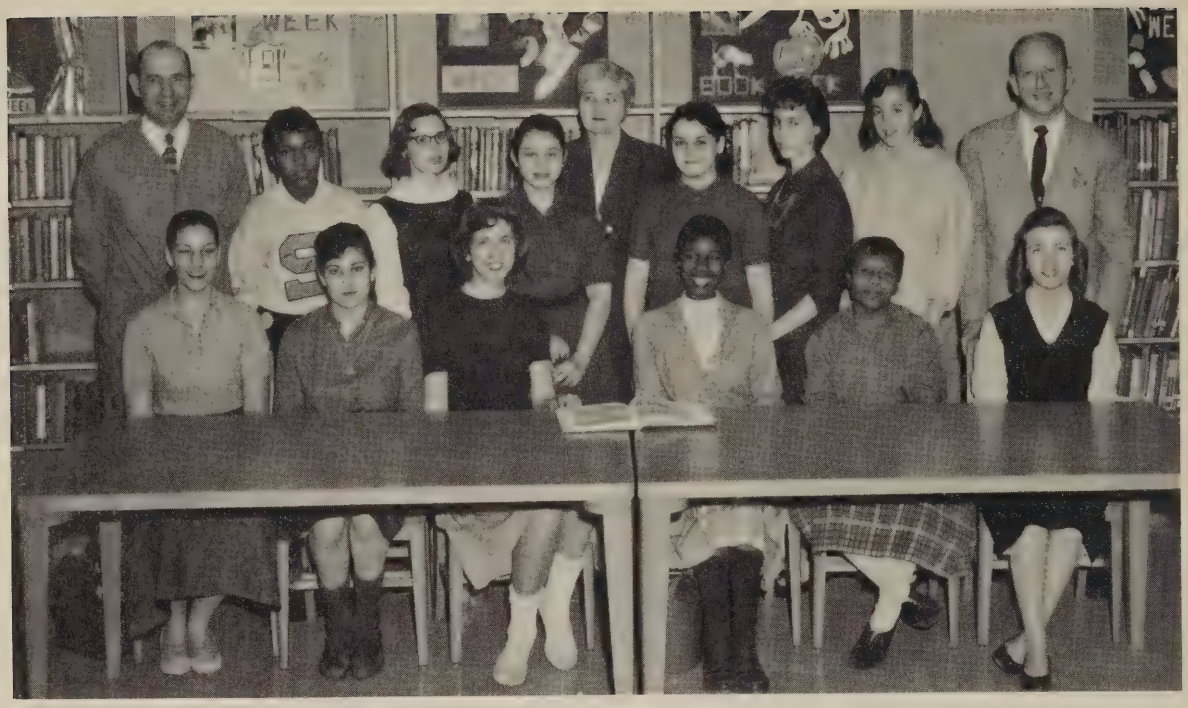

OUR YEARBOOK

ROCHELLE SCHULMAN
Editor-in-Chief
BARBARA ASHKANAZY
Co-Editor
JEAN EPSTEIN
Co-Editor

EDITORIAL STAFF

Mrs. Anne Strome
Advisor
Ronnie Adis
Judy Baer
Beverly Barkley
Carolyn Belford
Joel Bergman
Barbara Boodish
Barbara Carter
Marlene Cavallo
Julia Chakeras
Noreen Crittenden
La Vern Curtis
Elaine Dargon
Florence Elias
Sandra Ethridge
Essie Mae Freeman
Michael Geldman
Ruth Goldstein
Gordon Golum
Abe Greenfeild
Lois Guilford
Jacqueline Hall
Arlene Hollander
Brenda Hutchins
Phyllis Jenkins
Gladys Johnson
Sandra Johnson
Jennie Jordan
Jean Kavouras
Lois Kinch
Jere Kitay
Diane Korjack
Ann Kramer
Sara Lempkowitz
Kenneth Lewis
Keith Lewis
Wendy Ludwig
Ina Marcus
Clifford Maurer
Fred McGriff
Steve Newmark
Gloria O'Reilly
Brenda Preston
Acquanetta Randolph
Diane Reed
Joseph Regenstein
Lynn Robbins
Enid Rubin
Carolyn Ryan
Bernard Rydzewski
Vivien Sakoff
Margie Simpson
Elizabeth Steed
Shirley Wilkins
Phyllis Wulkan
Karen York
Susan Zaitz

BUSINESS STAFF

Mr. Lloyd Adler
Advisor
Nancy Lee
Editor
Gail Abramson
Co-Editor
Carolyn Davis
Co-Editor
Marc Zimetbaum
Co-Editor
Emil Vogel
Co-Editor
Teresa Barna
Ethel Benson
Jeffery Berke
June Blackman
Arthur Bridgeforth
Marie Brooks
Reginald Brown
Nancy Cerami
Sheila Cherson
Carolyn Davis
Judy Eaker
Mary Elsishans
Michele Flaumenhauft
Myron Furhman
Sheila Gerson
Charles Gibbs
Roger Glass
Gordon Golum
Alan Gordon
Gail Gottwerth
Lois Grunt
Steve Heiber
Phyllis Henick
Lynn Hilf
Helen Hoffman
Frances Howard
Charlotte Jones
Sloan King
Phyllis Klap
Anita Kusinsky
Dolores Larrae
Sharon Lieb
Stuart Mann
Harlan Martin
Richard Martin
Kareen McGriff
Steve Richman
Paul Schertzer
Marcia Shappiro
Laura Sheppard
Alexander Wallace
Natalie Warringer
Harriet Weber
Marion Wiley
Barry Wynn
James O' Donnell

ART STAFF

Mr. Howard Ackerman
Advisor
Miriam Katzmann
Editor
Maria Costa
Co-Editor
Suzan Losch
Co-Editor
Roselyn Altman
Judy Baer
Marilyn Bailin
Lynn Broch
Sheila Cherson
Noreen Crittenden
Susan Fanshel
Myrna Fenichel
Diane Gerson
Sheila Gerson
Renate Kugis
Gudiva La Vigne
Lynn Mercer
Carole Moore
Gloria O'Reilly
Claire Sherman
Doreen Tucker
Carl Wolf

MEMBERSHIP
Marc Zimetbaum
President
Sidney Nusbaum
Vice-President
Jere Kitay
Secretary
Suzanne Losch
Treasurer

9A1
Karen York
Harvey Fern
9A2
Carl Wolf
Jere Kitay
9A3
Rochelle Schulman
Edward Heiman
9A4
Suzanne Losch
Marc Zimetbaum
9A5
Jeanne Kavouras
Joseph Joyner
9A6
Judy Baer
Thomas Chakeres
9A7
Brenda Shabel
Richard Murtagh
9A8
Miriam Katzmann
Joe Regenstein
9A9
Gwendolyn Wilson
Booker Jefferson
9B1
Janet Schulman
Kenneth Licker
9B2
Lois Maxwell
Benjamin Hawkins
9B3
Joanne Ruffalo
Eugene Brief

9B4
Adelina Boca
Gary Becker
9B5
Carolyn Green
Michael Czellez
9B6
Harriet Schwartzbach
Richard Bond
8A1
Bicky Mouroukis
Michael Fisher
8A2
Helena Walker
Ira Lipson
8A3
Marie Miragliotta
Barry Arnold
8A4
Yvonne Jones
Robert Schenesky
8A5
Lois Anthony
Stanley Crump
8A6
Devonne Lucas
Howard Mandel
8A7
Nancy Hunter
Benny Ashman
8A8
Joan Kantor
Eugene Baykin
8A9
Brenda Jones
Arthur Lewis

THE STUDENT COUNCIL

The Student Council acts as a liaison between the student body and the faculty. We strive for skill in the democratic processes which result from our experiences. We hope to relate our experiences as good citizens to our future lives.

8B1
Roberta Stepman
Stephen Asher
8B2
Eloise Lampkin
Kenneth Meyers
8B3
Loretta Taylor
Herman Watt
8B4
Mary Ann Nicholas
Sidney Nusbaum
8B5
Nancy Bolgan
Willie Terry
8B6
Susan Elfenbein
Tyrone Robinson
7A1
Phyllis Schwartz
Larry Stern

7A2
Mary Ann Rogers
Walter Bell
7A3
Merle Rosen
Jay Klein
7A4
Jeanette Newby
Charles Moore
7A5
Mary Jane Graves
Mark Lowyns
7A6
Marilyn Goldman
Barton Balis
7A7
Linda Lucas
Kenneth Acker
7A8
Lee Finkelstein
Arnold Feder

7A9
Dianne Lampf
Jerry Katzmann
7B1
Francine Brooks
Larry Silver
7B2
Jeanne Amoedo
Steven Karchmar
7B3
Susan Blode
Conrad Reed
7B4
Ann Hatzenbuehler
Frank Schmidt
7B5
Maria Farese
Raymond Hill
7B6
Abbey Goldberg
Roger Dudley

7B7
Elaine Abnathya
Fred Losch

THIS WAY, PLEASE

The usherettes have endeavored to perform a real service to Clinton Place Junior High School with efficiency and courtesy and always a smile of welcome.

Rochelle Schulman
Carolyn Belford
Carole Moore
Phyllis Henick
Sara Lempkowitz
Lynn Robbins
Jere Kitay
Karen Goldberg
Marie Costa
Mimi Katzmann
Ina Marcus
Twinkle Da Vigne
Ethel Benson
Wendy Ludwig
Anne Kramer
Lois Maxwell
Sheila Berger
Adelina Baca
Arlene Hollander
Marlene Cavallo
Mrs. Anne Strome
Advisor

SCHOOL NEWSPAPER

The school newspaper serves as the eyes and ears of the junior high. It records outstanding programs and special events; it familiarizes students with club and sports activities and with school personnel; it presents student opinion; and it offers opportunity for creative expression in print.

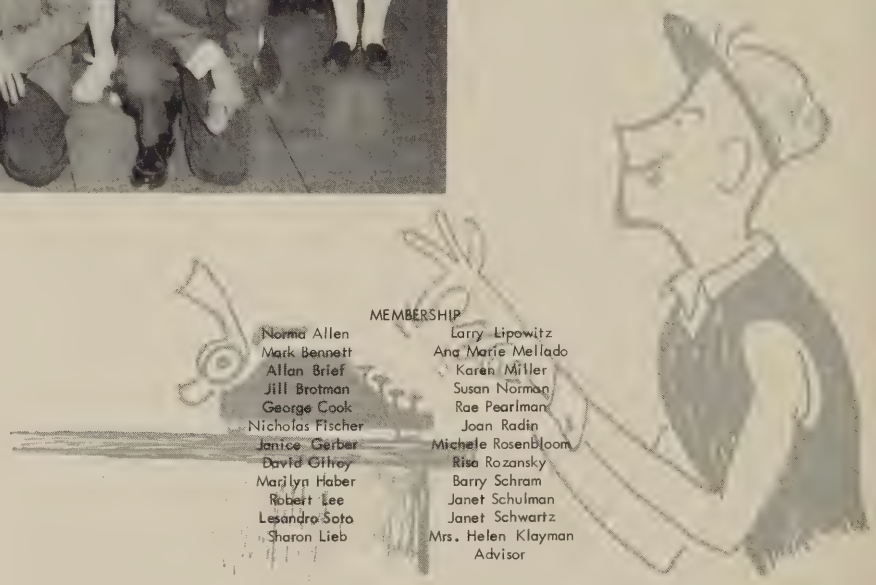

MEMBERSHIP

Norma Allen
Mark Bennett
Allan Brief
Jill Brotman
George Cook
Nicholas Fischer
Janice Gerber
David Gilroy
Marilyn Haber
Robert Lee
Lesandro Soto
Sharon Lieb
Larry Lipowitz
Ana Marie Mellado
Karen Miller
Susan Norman
Rae Pearlman
Joan Radin
Michele Rosenbloom
Risa Rozansky
Barry Schram
Janet Schulman
Janet Schwartz
Mrs. Helen Klayman
Advisor

THE LIBRARY COUNCIL

We are the wheels that keep the library and the librarians working. We help with the book order, with processing new books and with reinforcing pamphlets and magazines. We write up those overdue notices that remind you to return your books. And we all help get the books back on the shelves so that we can check them out to you when you borrow them. We are a service club. We serve you through the library. We help check and deliver all visual aids and museum materials as they are received. We're on duty after lunch and after school and we're part of a statewide organization called the New Jersey State Library Councils Associations.

MEMBERSHIP

Martin Adelman
Terri Back
Barton Betts
Toby Baxman
David Blumenfeld
Lewis Cohn
Edward Cohn
Aaron Cream
Joseph Dombrouski
Jean Epstein
Myra Fishbin
Susan Fanshel
Hillel Gedrich
Emmett Gordon
Helen Hoffman
Marilyn Heber
Jennie Jordan
Harriet Kalisky
Anita Kusinski
Stephen Laddy
Norman Levin
William Meyer
Donna Mitzmacher
Arnold Masarsky
Harriet Obler
Joe Regenstein
Janet Schulman
Harriet Schartzbach
Ilene Seifer
Linda Tercher
John Tortzeusm
Miss Appel, Miss Freedman
Advisors

GUIDANCE DEPARTMENT

The door is always ajar so that you may come at any time for help, advice and friendship. Here, in the Guidance Office, your counselor will help you understand yourself, discover and use your interests, and aptitudes, develop a desirable personality, make wise choices, solve your problems, explore the world of work, plan wisely for your future, become self adjusted and help you with your school adjustments, so that Junior High School will be a happy, successful, and profitable experience.

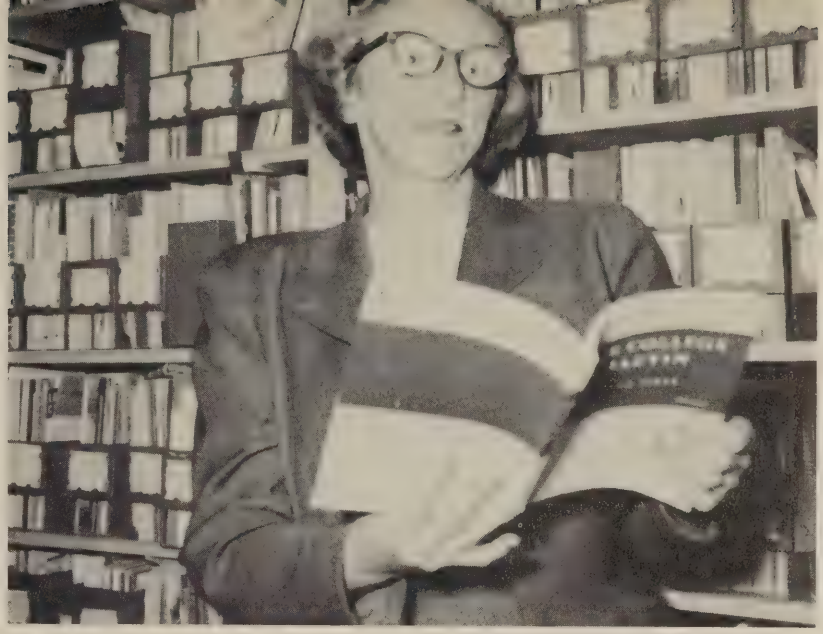

AUDIO-VISUAL AIDS SERVICE CLUB

This club was organized as a service to the entire school. Each member is certified to operate movie and slide projectors, record players, and tape recorders. Operators are available in each class.

MEMBERSHIP

Michael Axt
Richard Baker
Harvey Binder
Joseph Boehm
Edward Collins
Charles Davis
Marc Eisenberg
Paul Farrow
James Ferrara
Charles Gibbs
Herbert Goines
Michael Grande
Abe Greenfield
Edward Heiman
Michael Katz
Robert Keil
Keith Lewis
Arthur Leurs
Robert Monney
Robert Pickney
Joe Regenstein
Joseph Romero
Fred Rosen
Paul Schertzer
Barry Schoenberger
Barry Schram
Jay Silverstein
Carl Stafford
Allen Tischler
Emil Vogel
Thomas Watkins
Edward Weisslitz
Edwin Woodward

Mr. Micelli, Mr. Greco
Advisors

THE FOSSIL COLLECTION CLUB

This club is designed to help children develop an interest into scientific thinking.

The knowledge gained from this activity enables the pupil to unfold the sequential history of the earth with its plant and animal life.

A field trip is planned to enable the club members to find fossils for themselves in a fossiliferous area in Milford, Pennsylvania.

MEMBERSHIP
Arestion, John
Bartell, Daniel
Bell, Walter
Brief, Allan
Brill, Peter
Bon, Joseph
Dobrin, Stephen
Frederick, Lisa
Gresham, William
Howard, Melven
Ignotis, Kenneth
Jerguisen, John
Kaplin, Edward
Karchmar, Stephen
Kiel, Bobbie
Kimball, Douglas
Krapky, Stanly
Lerman, Henry
Levin, Norman
Lipowitz, Larry
McClaini, Gregory
Neiss, Harvey
Neuman, Kenneth
Rappaport, Arleen
Riker, Robert
Rosenthal, Douglas
Taraubar, Marc
Trauvetter, Fred
Victor, Martin
Mr. Salkan
Advisor

CHESS CLUB

Members of this club match wit and skill until the king of one is so attacked that he cannot escape. Although our surroundings are ultra-modern, this ageless game continues to fascinate and challenge, until the word "check-mate" is sounded.

MEMBERSHIP
Jack Anapolsky
Michael Axt
Barry Bardack
Paul Barnett
Harvey Binder
Edward Cohen
Patty Di Tommaso
Marc Eisenberg
Arnold Feder
Richard Frechak
Michael Geldman
Donna Gleicher
Jack Grubin
Joel Henick
John Jaiyensen
Paul Kierman
Bob Lipman
Harlan Martin
Arnold Masarsky
Ronnie Ohnmacht
Maury Rabinowitz
Donna Sadowhi
Barry Wynn
Mr. Schaeffer
Advisor

THE CHECKER CLUB

Checkers, like Chess, is a game which requires the use of one's mental faculties. It developes the powers of concentration, observation and fair play. It can bring many pleasurable, relaxed hours to the players. Lifetime friendship have originated by having a common bond or interest.

Checkers is such an interest.

MEMBERSHIP
Robert Asarnow
James Federico
Paul Goldstein
James Grady
Gus Davouris
Donna Ludwig
James Federico
Jerry Slatnick
Thomas Smart
Robert Tarr
Jerome Wallace
Beth Weingast
Mr. Cook
Advisor

THE SCRABBLE AND CROSSWORD PUZZLE CLUB

The Scrabble and Crossword Puzzle Club was organized to acquaint members with a few more pleasant ways of increasing word power. Enjoyment in playing these games grows as spelling skill and knowledge of synonyms and antonyms increases.

We meet for a game of Scrabble or Crossword play, and try our skill in matching one another word for word!

MEMBERSHIP
Edith Abramson
Betty Ashmon
Eugene Brenner
Sanford Chordock
Frances Cobie
Rita Cohan
Jean Epstein
Sandra Foster
Susan Frank
Harry Gilmore
Paul Goldstein
Dana Gleicher
Marsha Hymes
Raymond Hebner
Esther Isacoff
Sandra Kurtz
Anna Kirchenbluth
Louise Lichtenberg
Givy Musto
Donna Mitzmacher
Kenneth Myers
Wilma Pomerantz
Barbara Schultz
Michael Schecter
Ilene Scifer
Helena Walker
Bernard Wurzel
Frances Yaverbaum
Miss I. Cohen
Advisor

THE STAMP CLUB

The purpose of the Stamp Club is to give the members a desire to pursue a hobby that will enrich their knowledge of the world through the histories of stamps themselves. To also gain the fellowship which the club affords its members through their common interests.

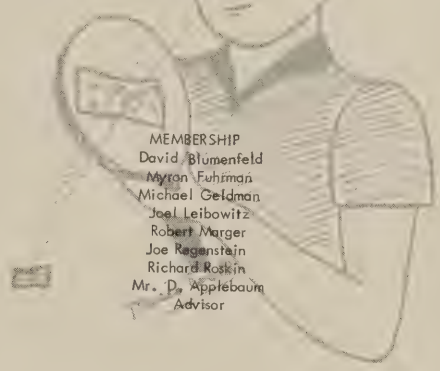

MEMBERSHIP
David Blumenfeld
Myron Fuhrman
Michael Geldman
Joel Leibowitz
Robert Marger
Joe Regenstein
Richard Roskin
Mr. D. Applebaum
Advisor

THE BUSINESS STAFF

This small group of students will attend to all the business affairs of our big student show "Around the World in 80 Minutes."

One of their very important functions will be the sale of tickets. In the connection, the business managers are responsible for all tickets, money and records.

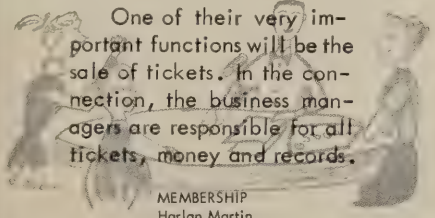

MEMBERSHIP
Harlan Martin
Business Manager
Emil Vogel
Assistant Business Manager
Stephen Heiber
Assistant Business Manager
Anthony Kurtz
Assistant Business Manager

THE MATHEMATIC CLUB

The Mathematics Club of, by, and for all interested seventh, eighth, and ninth grade students.

The program for the year consists of weekly meetings, publication of a mathematics newspaper, presentation of a mathematics assembly program, a field trip, and a club party.

The aims of the club are to give the pupils experiences in democratic living, to participate in and present their own interesting mathematical programs, and to have fun.

MEMBERSHIP

Mike Axt
David Blumenfeld
Eugene Brenner
Ralph Brill
Joseph Dombrowsky
Sandy Fasten
Esther Isacoff
Lance Kessler
Anna Kirchenbluth
David Kuperman
Marcia Levinson
Donna Ludwig
Howard Mandel
Jesse Marshall
Karen Miller
Harriet Obler
Ray Pearlman
Harold Peskin
Wilma Pomensantz
Robert Reid
Daniel Schiff
Stephen Schiff
Barbara Schultz
Jeffry Slatnick
Joel Strauss
Linda Uicher
Beth Weingast
Kenneth Weiss
Steven Weiss
Berniece Wurzel
Mr. Weil
Advisor

FRENCH CLUB

MEMBERSHIP

Mrs. J. Berson
Advisor
Bergman, Joel
Binder, Harvey
Brief, Eugene
Eisenberg, Mark
Glass, Roger
Golum, Gordon
Gordon, Alan
Grier, Wilbert
Heiber, Stephen
Leibowitz, Edwin
Lewis, Keith
Lewis, Kenneth
Licker, Kenneth
Martin, Harlan
Masarsky, Arnold
Peck, Alan
Schertzer, Paul
Serbin, Richard
Vogel, Emil
Watkins, James
Sowsa, William
Soto, Lesandro
Adis, Ronnis
Baron, Susan
Belford, Carolyn
Cavallo, Marlene
Costa, Marie
Epstein, Jean
Fanshel, Susan
Goldstein, Ruth
Haber, Marilyn
Hilf, Lynn
Hollander, Arlene
Kasoff, Glenda
Katzmann, Mimi
Kitay, Jere
Klusener, Bebe
Kramer, Ann
Kugis, Renate
La Vigne, Twinkle
Lempkowitz, Sara
Ludwig, Wendy
Marcus, Ina
Millando, Ana
Moore, Carole
Norman, Susan
Parnes, Barbara
Radin, Joan
Robbins, Lynn
Rubin, Enid
Ryan, Carolyn
Shabel, Brenda
Sheppard, Laura
Silverman, Barbara
Rochelle Schulman
Warringer, Natalie
Wichinsky, Rona
Wulkan, Phyllis
York, Karen
Zaitz, Susan
Ritz, Lenore
Baxman, Toby
Wise, Rita
Sheps, Rozi
Rubinstein, Joan

In the French club we endeavor to explore the many interesting and deversified aspects of France and of French, for which the classroom does not afford to have time. With a large group of enthusiastic and very hard working students we have accomplished much.

THE SCIENCE CLUB

The Science Club is a select group of students, each of whom has received two faculty recommendations for eligibility. The purpose of the club is to foster an interest in science.

MEMBERSHIP
Barbara Ashkanazy
Carolyn Belford
Louis Belfer
Joel Bergman
Joan Cress
Marc Eisenberg
Ruth Goldstein
Edward Heiman
Susan Hersh
Arlene Hollander
Jennie Jordan
David Kalifou
Jere Kitay
Anita Kusinsky
Dona Ludwig
Harlan Martin
Barbara Parnes
Joe Regenstein
Stephen Richman
Lynn Robbins
Clifford Rosenthal
Michael Schecter
Steven Schiff
Barry Schram
Judith Schwartz
Jeffrey Slatnik
Carl Wolf

JUNIOR GLEE CLUB

MEMBERSHIP
Bernard Adler
Ira Botwin
James Grady
Gus Kavouras
James Moore
Kenneth Rothscheld
John Scudder
Jack Willner
Francine Brooks
Phyllis Langston
Ruth Martinka
Rosalind O'neal
Marilyn Polonslax
Joyce Clanton
Nathan Jackson
Maria McCombs
Nicholas Fisher
Melvin Howard
John Jorgenson
Steven Novom
Robert Stolinsky
Rodney Barker
Eliezer Cruz
Edith Abramson
Mary Alston
Eleanor Birczak
Eileen Cooper
Jean Durden
Marilyn Goldman
Barbara Hoffman
Loretta Jones
Holly Kotchessa
Dyana Moore
Elaine Ramsey
Natalie Salzberg
Barbara Watson
Veronica Williams
Steven Asher
William Cheatum
Paul Goldstein
Sidney Griffin
Victor Hardman
Jay Heiler
Joel Henick
Jay Silverstein
Jeffrey Statnick
Daniel Tuhay
Hector Vasquef
Diane Anderson
Pamela Carracino
Sandra Drinkard
Ruth El
Vivian Jordon
Grace Keverett
Mary Mckay
Bertilla Moss
Geraldine Royster
Janice Schachner
Roberta Stepner
Shirley Thompkins
Mitchell Adlerstein
Hayward Bredman
Phillip Hamilton
Lance Kessler
George Kowolenko
Bruce Levine
James Moore
Ellen Scharf
Allen Silver
Larry Silver
Thomas Smart
Jerome Wallace
Barry Weiss
George Hornly
Mrs. Berardo
Advisor

THE SERVICE CLUB

This group of students has been selected to help keep our cafeteria in order.

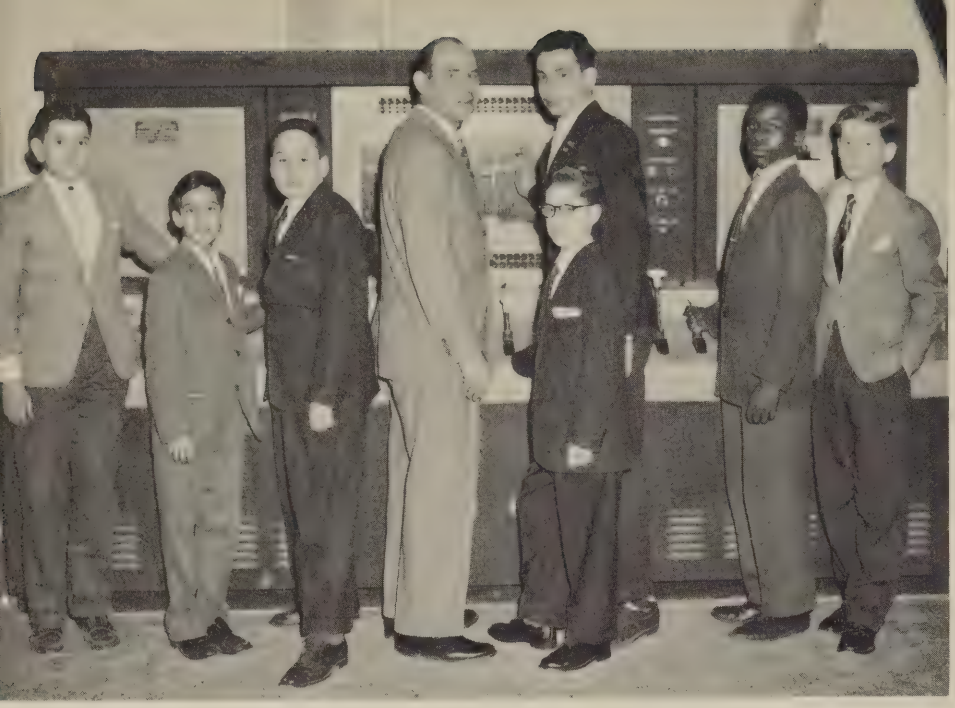

THE STAGE CRAFT CLUB

The functions of the Stage Craft is to familiarize its members with the techniques and methods of scenery design, set decorations, and lighting. We are particularly concerned with stage lighting and its effects, and detail instruction is given in the use of our very fine lighting panel. This learning is accomplished through demonstrations, discussions, and participation in actual stage shows.

MEMBERSHIP
Sidney Griffen
Richard Hochstead
Joe Regenstein
Joseph Rydzewski
Michael Soloman
Robert Ton
Fred Travtnetter

THE ARTS AND CRAFTS CLUB

Members of the Arts and Crafts Club strive to combine beauty with usefullness in the objects they make from clay, wood, cloth, and paper.

MEMBERSHIP
Michele Bahler
Joan Cress
Barbara Durbin
Susan Hersh
Paula Kay
Grace Leurs
Marcia Levinson
Louise Lichtenberg
Ronald Nebiola
Barbara Parnes
Rae Pearlman
Clifford Rosenthal
Renee Rothbard
Judith Schwartz
Horace Soloman
Mrs. Brown
Advisor

THE ART CLUB

Students that desire the creative expression of painting and the history of the visual arts, can with hard work find a satisfying experience in the art club. In addition to the painting and discussions, field trips to the museums are planned.

MEMBERSHIP
Barbara Ashkanazy
Judy Baer
Marilyn Bailin
Lynn Broch
Sheila Cherson
Marie Costa
Jean Epstein
Susan Fanshel
Diane Gerson
Sheila Gerson
Ruth Goldstein
Elmore Henderson
Mimi Katzmann
Phyllis Klap
Bebe Klussener
Sara Ann Lempkowitz
Suzanne Losch
Carole Moore
Barbara Rubin
Vivian Sakoff
Claire Sherman
Dorene Tucker
Marc Zimethbaum
Mr. Schaffer
Advisor

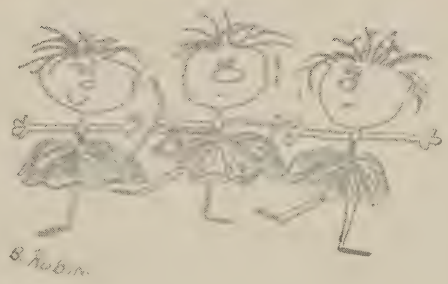

THE DANCE CLUB

Creative experience through expression is our motto.

Movement combined with skill is our goal.

All these factors with emphasis on mass participation and enjoyment add to make our Dance Club a wonderful experience.

MEMBERSHIP
Betty Ashmon
Michelle Bailan
June Baumgartner
Barbara Boodish
Mary Brame
Marie Brooks
Jill Brotman
Karen Goldberg
Katherine Holmes
Cheryl Hutchins
Barbara Jones
Dorothy Jones
Anna Marie Mellado
Lois Maxwell
Linda Newman
Betty Odom
Frances Remolino
Janet Vestel
Miss M. Kramer
Advisor
Miss D. Scholer
Advisor

ORCHESTRA

Susan Baron
Jill Brotman
Theresa Bognar
Sheryl Bogatch
Michele Bahler
Sandra Cohen
Joan Cress
Frances Coli
Susan Frank
Dana Gleicher
Pauline Grasmueck
Helene Goldman
Jacqueline Grier
Karen Goldberg
Paula Kay
Donna Ludwig
Maxine Lipson
Carolyn Mersky
Rae Pearlman
Lynn Rimer
Ilene Seifer
Joyce Starkey
Beth Weingast
Judy Wodnick
Karen York
Robert Asarnow
Michael Axt
Paul Amundson
Mark Bennett
Barton Batis
Alan Brief
Robert Cipriano
Joel Edna
George Fraizer
Stephen Fosteau
Allen Feldman
James Federico
Alan Gordon
Alan Geller
Ivan Gepner
William Griffin
George Hornby
Richard Hoxtead
Clarence Hays
Ben Hawkins
Arthur Jaffee
Robert Keil
David Kaplan
Edwin Leibowitz
Ken Lewis
Keith Lewis
Kenneth Licker
Arnold Miller
Stephen Newmark
Charles Pollak
Gerald Parker
Wayne Richardson
Haywood Reeves
Ronald Semur
Richard Serbin
Cary Silver
Gerald Smelson
Richard Stoller
Michael Scharfstein
Jack Tessel
Emil Vogel
Jerry Weber

CLINTON PLACE
JR. HIGH SCHOOL ORCHESTRA

Our school orchestra offers many opportunities for the musical student. It is an integral part of school life. As a socializing factor, the orchestra teaches the student how to play with others in order to produce fine music. By means of concerts and assemblies, the orchestral student becomes a contributory factor towards the success of other school functions. Individual talent is encouraged by means of sole or ensemble playing within the orchestra or at special assemblies and functions. Playing in a school orchestra prepares the student for future music enjoyment in late life.

DANCE BAND
Mark Bennett
George Fraizer
Alan Geller
Alan Gorden
Keith Lewis
Kenneth Lewis
Edwin Leibowitz
Arnold Miller
Steve Newmark
Cliff Rosenthal
Richard Serban
Jack Tessel
Emil Vogel
Michael Axt

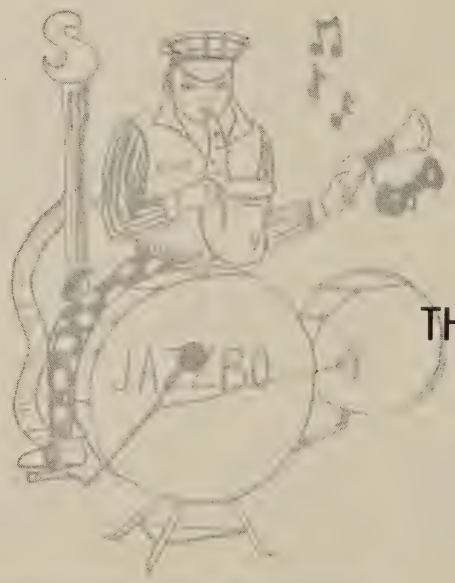

THE DANCE BAND

This is a student club which has been formed for the purpose of training the student in the field of dance band work. He learns to play together with other students and to recognize the value of early training in learning to play dance music. Complete cooperation is required of every member of the dance band in order to have an effective and interesting music organization. The dance band is available for school dances and other extra-curricular activities.

MR. MUSKY
Advisor

MEMBERSHIP
Michael Axt
Mark Bennet
George Fraizer
Alan Geller
Allen Gordon
Keith Lewis
Kenneth Lewis
Edwin Leibowitz
Arnold Miller
Steven Newmark
Clifford Rosenthal
Richard Serban
Jack Tessel
Emil Vogel

CHEERLEADERS

Yea Team

It is this fine group of girls who at all our games help to give the team moral support.

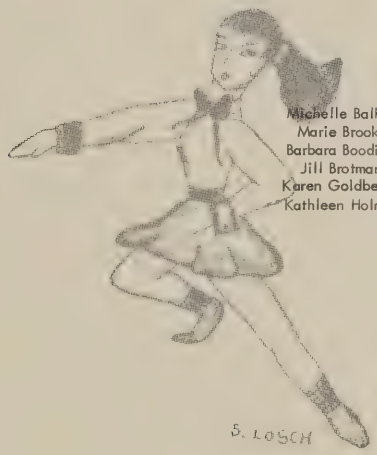

MEMBERSHIP

Michelle Balher
Marie Brooks
Barbara Boodish
Jill Brotman
Karen Goldberg
Kathleen Holmes
Barbara Jones
Ina Marcus
Lois Maxwell
Ana Marie Mellado
Frances Remolino
Miss D. Scholer
Advisor

THE BASKETBALL TEAM

The boys who represented Clinton Place Junior High School in basketball were selected because they showed the best work during the intra-mural games program. They were kept as members of the team because they showed not only ability and team-work but they learned the all-important lesson of sportsmanship.

Membership of the Basketball Team

Coach--Mr. Z. Sosnow

Ronald Bassman
Edward Bond
Arthur Bridgeforth
Thomas Chakeres
Thomas Farley
Harvey Fern
Edward Heiman
Alfonso Holt
Hermanzo Jones
Marcellus King
Stuart Mann
Richard Martin
Fred McGriff
Robert Mooney
James Nolan
Hayward Reeves
Joe Regenstein
Stephen Richman
Henry Russell
Thomas Sanders
Carl Smith
Robert Tillery
Marion Wiley
Carl Wolf
Edwin Woodward

MEMBERSHIP

Rosalyn Altman
Barbara Ashkanazy
Beverly Barkley
James Barrett
Mark Bennett
Lynn Broch
Jill Brotman
Barbara Carter
Sheila Cherson
Franklin Crystal
Elaine Dargon
Myma Fenichel
Michael Geldman
Lois Guilford
Kathleen Holmes
Joan Hooper
Gladys Johnson
Barbara Jones
Sloan King
Larry Lipowitz
Clifford Maurer
Lois Maxwell
Kareen McGriff
Esther Odinsky
Acquanetta Randolph
Barry Schram
Cary Silver
Barry Wynn

THE LATIN CLUB

With the surprisingly mature cooperation of our brilliant Latin students, a Latin Club has begun to come to life here at Clinton Place. Its program has included a trip to the Metropolitan Museum of Art and to the Cloisters as well as a fashion show of the latest thing in togae and stolae. A very cool party at which patrician and plebian cats donned glad-rags instead of the usual sedate togae was the crowning point of the social season. We've created our little circle in order to provide ourselves with an opportunity of getting to know each other socially within a cultural context.

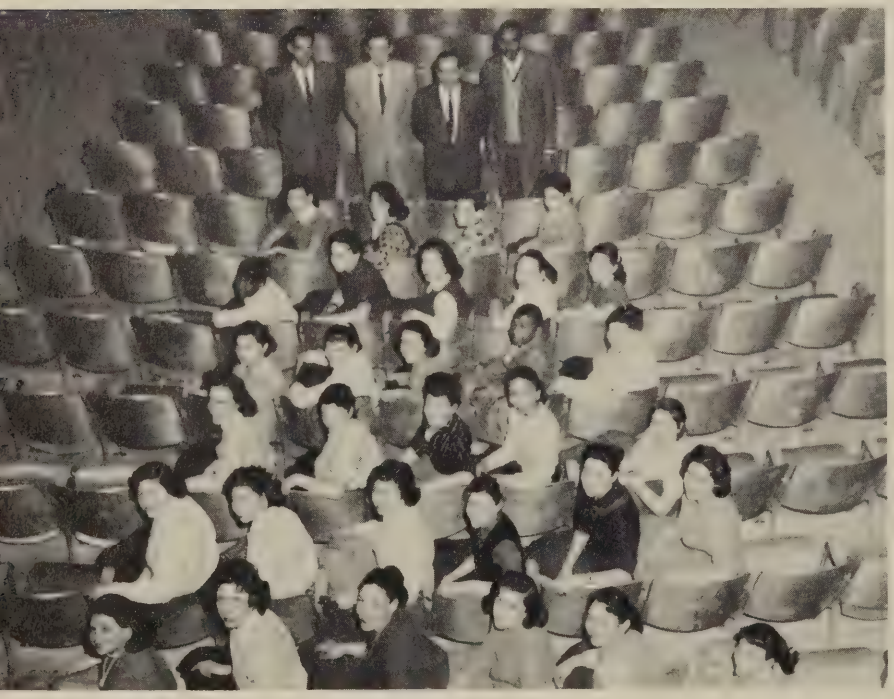

THE DRAMATICS CLUB

To teach our children to express themselves, and to help them analyze their own feelings and actions for a better understanding of themselves and as a means to better understanding other people is the aim of the Dramatics Club.

Ronnie Adis
Rosalyn Altman
Madelyn Bailin
Carolyn Belford
Marlene Cavallo
Patty DiTommaso
Ruth El
Michael Geldman
Janice Gerber
Roger Glass
Ruth Goldstein
Lynn Hilf
Arlene Hollander
Miriam Katzmann
James Kirkwood
Jere Kitay
Phyllis Klap
Sara Lempkowitz
Wendy Ludwig
Ina Marcus
Carole Moore
Shirley Neiman
Susan Norman
Lynn Robbins
Betty G. Roberts
Michelle Rosenbloom
Risa Rozansky
Carolyn Ryan
Rochelle Schulman
Barry Wynn

Mr. Nevola
Advisor

SENIOR GLEE CLUB

The senior glee club is a group whose first purpose is the enjoyment of music through singing. The students help plan and participate in shows, graduation programs, and in any program which is appropriate.

MEMBERSHIP
Ronnie Adis
Autrelia Allen
Carolyn Belford
Louise Bell
Emma Bennett
Frankie Davis
Cecelia Du Pree
Judy Fried
Susan Gordan
Carol Hall
Carolyn Holmes
Frances Howard
Brenda Jones
Charlotte Jones
Bebe Klusener
Sonja La Marr
Gloria Langston
Twinkle LaVigne
Lois McCombs
Enid Rubin
Ada Ward
Phyllis Wulkan
Susan Zajtz
Cleo Williams
Helen McGriff
Anna Maria Mellado
Anna Nicolaro
Joan Radin
Hope Wilson
Arlene Hollander
Jacqueline Hall
George Borkowsky
Eugene Boykin
Arthur Bridgeforth
Michael Czellez
Martin Erwin
David Gilroy
Clarence Haynes
Howard Hill
Rudolph Jones
Tony Kurz
Stephen Laddy
Arthur Lewis
Alan Peck
Barry Schoenberger
Michael Schechter
Peter Schuchter
William Sousa
Richard Stoller
Joseph Romero

GYMNASTICS INCORPORATED

Every Friday we go at three,
To pay our respects to the G.I.C.
So named are we for athletic aspires,
Of the bars, of the mats and the rings
we never tire.
Though our members of the female sex,
We've got a lot to offer girls so let's get hep
So don't forget, come Friday at three,
And see what it's like at the G.I.C.

YOUR SAFETY PATROL

Membership on the safety patrol helps develop attention to duty, alertness, dependability, qualities of leadership and a sense of social obligation---qualities much needed in the citizens of a democracy.

MEMBERSHIP
Thomas Patterson
Chief
Horace Soloman
Assistant Chief
Benny Asherman
Charles Best
James Blunt
Archie Bouie
Ronald Bruce
Stanley Crump
Frederick Durr
Theodore Freeman
James Gilbert
Ansley James
Alvertus Jones
Vernon Leverett
Jack Murphy
Kenneth Neuman
Leonard Newsime
Richard Sabatino
Wilbur Wilson
Mr. Plasner
Advisor

POPULARITY POLL

BEST LOOKING
Gail Abramson
Tommy Chakeres

MOST POPULAR
Karen York
Marc Zimetbaum

BEST DRESSED
Michele Moore
Harvey Fern

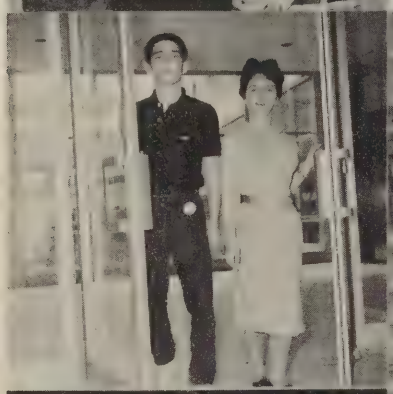

TEACHER'S PET
Ina Marcus
Joe Regenstein

BEST DANCER
Phyllis Wulkan
Emil Vogel

THE WITTIEST
Mimi Katzmann
Alexander Wallace

MOST ATHLETIC
Anne Kramer
Stuart Mann

MOST TALKATIVE
Susan Zaitz
Steve Heiber

THE QUIETEST
Brenda Shable
Edwin Leibowitz

BIGGEST FLIRTS
Sara Lempkowitz
Steve Newmark

CLASS WILL

As we leave Clinton Place to explore the broad fields of education, we, the class of June 1958, being all of sound minds and bodies, draw up this, our Last Will and Testament;

To Miss Sozio: We leave the warmest appreciation for her leadership and guidance and best wishes for the future.

To Mr. Blank: We can only leave you with the feeling that you have made our year at Clinton Place, a pleasant and an enjoyable one for us. Thank you....

To Mrs. Strome and Mr. Adler: We owe you our deep gratitude for the able assistance, patience, and understanding, you have given us as our grade advisors.

To Mrs. Keith: We want to thank you for your help in preparing us to take one of the biggest steps in our lives.

To Mrs. Klayman: Our thanks to you for the guidance you have offered us when we needed it so.

To Mr. Ackerman: We leave the headaches and the art work for future yearbooks.

To Mr. Abrams: We leave a group of giggling girls.

To Mr. Pescatore: We leave the undying memory of "Winnie the Poo."

To Mr. M. Schaefer: We leave a class of Philosophy majors.

To Mrs. Pokras: We leave a lifetime subscription to "Our Worlds of Work."

To Mr. Applebaum: We leave the upper right hand corners of envelopes, hoping they will help you and your Stamp Club.

To Mr. Puckowitz: We leave a tabulating machine for all future Student Council elections.

To Mrs. Berson: We leave "les jeunes filles et les garcons" that STRIVE for French accents.

To Mr. Rooney: We leave a lifetime pass to the Cloisters.

To Mr. Kirkendall: We leave an application for your own classroom.

To Mr. Kosofsky: We leave you the permission to continue the Science Club, long after we're gone.

To Mr. Dultz: We leave a new cage for Venus.

To Mr. Aratow: We leave a complete visual aids department.

To Mr. Schulman: We leave your tests for unsuspecting students.

To Mr. Wiel: We'll try to leave a class which is able to do verbal problems.

To Mrs. Downing: We leave all the student's problems, so that you can say "grant you."

To Mr. Rosenberg: We leave a radar device to detect all latecomers to homeroom.

To Mrs. Bocim: We leave a cigar box filled with used traffic violations.

To Miss Schmalberg: We leave a reliable staff to operate the ditto machine.

To Mr. Schaffer: We leave a year's supply of flash bulbs and films to take more candid shots of C. P.

To Mrs. Schnieder: We leave all future art geniuses.

To Mr. McElroy: We leave a yardstick to replace the broken one.

To Mr. Musky: We leave the finest orchestra in the city.

To Mr. Nevola: We leave eight days detention every week.

To Mrs. Berardo: Though we're sorry we can't leave you our leprechauns, we leave you the entire student body to choose future ones.

To Mr. Miceli: "Have Gun, Will Travel."

To Mr. Greco and Mr. Traynor: We leave an ample supply of trees to supply you with wood for the shops.

To Mr. Salkin: We leave you a successful matchmaking career.

To Mrs. Di Croce: We leave a well arranged home living center.

To Mr. Sosnow: Because you're such a good caller, we've arranged for you to have a job with Ringling Brothers' Circus this summer.

To Mr. Rothbard: We leave a quiet and orderly cafeteria.

To Mr. Plasner: We leave a merit badge for the fine job you have done with the Safety Patrol.

To Mrs. Grindlinger: We leave a complete first period health class on Friday's.

To Miss Kramer: We leave "Cuddles" and a glorified copy of a "Volley Ball Test."

To Miss Scholer: We leave all our undergraduates to replace the graduating cheerleaders.

To the Office Staff: We leave very few 9A class lists.

To the Custodians: We leave all the scraps of paper you can find in the halls.

To All Undergraduates: You've heard the saying "No more pencils, no more books"; We leave them both.

And to our successors the present 9B's, the future 9A's, we leave our best traditions–our dreams–our willingness to work–and our desires to explore the future with courage.

Signed,
The Class of June 1958

Witnesses:
Sara Lempkowitz
Wendy Ludwig
Rochelle Schulman

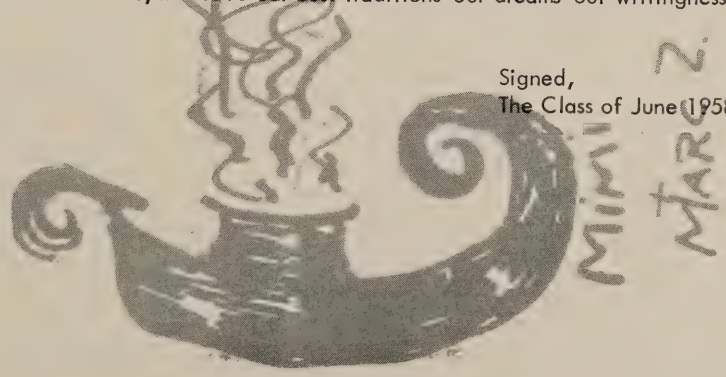

PATRONS

Ira H. Abrams
Mr. and Mrs. L. Abramson
Mr. and Mrs. H. L. Ackerman
Mrs. C. Adis
A. J. Adinolfi
Mr. and Mrs. L. M. Adler
Mr. and Mrs. I. Altman
Mr. and Mrs. L. Anderson
Mr. and Mrs. H. Ashkanazy
Miss Rhoda Appel
Mr. C. Aratow
Mr. H. Aratow
Mr. Saul Baden
Nick Miel-Badge 780
Mr. and Mrs. I. Baer
Mr. and Mrs. G. Bailin
Mr. and Mrs. C. J. Barkley
Mr. and Mrs. L. Barna
Mr. and Mrs. Barnett
Mr. C. Baskerville
Dr. and Mrs. J. Belford
Mrs. Berardo
The Berlin Family
Mrs. Berson
Aunt Berthe
R. Heiber and B. Bitton
Mr. and Mrs. F. Blackman
Mr. and Mrs. J. Blackwell
Mr. Blumenthal
Mr. and Mrs. M. Bonus
Ida Bolemfein
Mr. and Mrs. R. Bowers
Mr. and Mrs. B. Bradwau
Miss B. Brady
Mr. Bramson
Mr. and Mrs. A. G. Bridgeforth
Mr. E. Brosnialk
Mr. and Mrs. S. Brotman
Mr. W. L. Brown
Mrs. M. W. Brown
Mr. and Mrs. S. Butler
Roscoe Byrd
Mr. and Mrs. M. Charen
Henry C. Clarke
Mr. J. Coccuzza
Miss Ida Cohen
Mrs. Cora L. Colley
Joe and Connie
Dr. and Mrs. J. Contzuis
Dr. Charles Cooper
1240 Raymond Blvd.
Mr. and Mrs. J. Coppock
Manuel Costa
Manuela Costa
Mr. and Mrs. J. Costa
Barton and Bos Balis
Dr. and Mrs. S. Balis

Mr. M. McCurtis
Billy Dalton
Dr. Sm. Davis
Dom. W. Anthony
Mr. and Mrs. V. Decker
Mrs. E. Dedeaux
Hattie Delsoch
Willie Delsoch
David Dessai
Mr. and Mrs. Dickson
L. H. DiCroce
Mr. and Mrs. E. Diment
Mr. and Mrs. H. Eaker
Mr. and Mrs. Egnatoriech
S. J. Fanburg, M.D.
Mr. and Mrs. T. Feher
William Feinstein, D.D.S.
Joseph Feld
Mr. and Mrs. J. Felzenberg
Mr. and Mrs. Fern
Mr. and Mrs. D. Fishler
Mr. and Mrs. L. Flaumenhaft
Mr. and Mrs. O. Flournou
Raymond H. Franzone
Scott & Jerie Friedman
Miss Gladys E. Friedman
A Friend
A Friend
A Friend
A Friend
A Friend
Johnny Garton
Joe Geraci
Mr. and Mrs. M. Gerson
Mr. and Mrs. K. Glass
Mr. and Mrs. S. Gleischer
Jules Gold
Philip H. Gold
Mr. and Mrs. A. Goldstein
Mrs. C. Goldstein
In Memory of Max Goldstone
Mr. B. Goldwater
Mr. and Mrs. C. Gordon
Mrs. R. M. Gordon
Mr. and Mrs. C. Gottwerth
J. M. Greco
Mrs. A. Greebel
I. Greenfield
Mrs. Grindlinger
M. Guarino
Mrs. L. Guilford
Mr. and Mrs. J. Haber
Miss D. Hall
Mr. J. Hall
Mrs. A. Graves
Bernard Hammel
Mr. and Mrs. H. Hammel

PATRONS

Hank and Anne Zaradr
Mr. and Mrs. Harry Hammel
Mrs. Alice Harrington
Mr. and Mrs. Fred Harris
Elisabeth B. Hencley
Mr. and Mrs. J. Hilf
Mr. and Mrs. L. Hilf
Mr. and Mrs. P. Hilf
Mr. and Mrs. B. Hoffman
Mr. and Mrs. L. Hoffman
Bruce and Sue Hollander
The Hollander Family
H.S.
Dr. and Mrs. Hymes
Miss S. Isenberg
Sharpe James
Mr. and Mrs. N. Jefferies
Mr. and Mrs. D. Johnson
Miss Beverly Jordan
Mr. and Mrs. Jordan
The Jorgensen Family
Mrs. C. Kalisky
Julis Kaplan
Mr. and Mrs. N. Katz
Mr. and Mrs. Samuel Katz
Mr. and Mrs. L. Katzmann
Dorithy Keith
Mr. Kirkendall
Helen W. Klayman
Mr. and Mrs. Kleman
The Katay Family
Mr. and Mrs. J. Kobitz
Marcia and Ann Kramer
Mr. and Mrs. Kropp
Mr. and Mrs. J. Kruysman
Mr. and Mrs. E. Kugis
Auther Kully
Mr. and Mrs. A. Kusinsky
Mr. and Mrs. A. Kutenplon
Mr. and Mrs. A. Lennert
Mr. and Mrs. G. Lempkowitz
Mr. and Mrs. W. Lewis
Mr. and Mrs. B. Lieb
The Lipson Family
Harry and Lil
Dr. I. G. Liss
Mr. and Mrs. F. London
Mr. and Mrs. E. Losch
Henry Lowenbvaum
Mr. and Mrs. L. Ludwig
Donna and Wendy Ludwig
Mr. and Mrs. H. Luutzke
Mr. and Mrs. T. Lyle
Mrs. Isidore Miller
Mr. and Mrs. Louis Makow

Mrs. William Marcus
Mrs. Louise Martin
Mr. Willie Martin
Masarsky Family
Robert Matts
Mr. and Mrs. Maxwell
Mr. McElroy
MC.& HS.
Robin Lynn & Scott Melomed
Mercer Family and Cutie
Anthony F. Miceli
William Milford, D.D.S.
Dr. Eugene L. Miller
Mr. and Mrs. Paul Miller
Mr. and Mrs. Sol Mix
Mr. and Mrs. Edw. Moore
Mrs. Rose Moore
Mr. and Mrs. Sol Morett
Morgan Family
Jim Murphy
Mr. John Musky
Miss Rosemarie Naase
Mr. Nevola
Ruth and Steven Newman
Steven Newmark
O'Donnell Family
Rhoda S. Pack
Lorraine Panzer
Mr. Pescatore
Mr. and Mrs. E. Peters
Elsie Pilkington
Mr. Plasner
Dr. and Mrs. Pokras
Bernice Poll
Mrs. M. Pollack
Judy and Bonni Pollatsehek
Mr. and Mrs. Pollatsehek
Miss Rose Pollatsehek
Johnny and Whitey Prozak
Mr. and Mrs. Puckowitz
Mrs. Ernestine Randolph
Rose and David Richman
Mr. and Mrs. M. Redlus
Mr. and Mrs. A. Richman
Robbins Family
Mrs. R. Roberts
Sheryl, Cindy, and Robin
Mr. J. Rooney
Mr. and Mrs. Milton Rosen
Herman Rothspan
Mr. and Mrs. C. Rubin
Max Rubin
Mr. and Mrs. D. Hood
Mr. Nat Rubin
Mr. M. F. Ruscovick

PATRONS

Mrs. Lillian Ryan
Mr. and Mrs. Maso Ryan
Mr. Milton Schaeffer
Mr. S. Schaffer
The Scherer Family
Janice Schmalberg
Mrs. M. Schneider
Helene and Andrew Schnirirman
Miss D. Scholer
Allan Schulman
Mr. and Mrs. D. T. Schulman
Mr. and Mrs. L. Schulman & Family
Mr. and Mrs. L. Schwartz
Mr. and Mrs. Sam E. Segal
Mr. and Mrs. John Senesky
Shaftel Family
Mr. Frank Shapiro
Mrs. Frieda Shapiro
Tina Shapiro
Mr. and Mrs. B. Sherman
Paul Gary Silverstein
Mr. and Mrs. Edison Simmons
Mr. and Mrs. Thomas Simmons
Mr. and Mrs. Fred Simpson
Mr. and Mrs. Thomas Smart & Family
Miss Alexandra A. Sozio
Mr. Spitzer
Mr. and Mrs. J. Statman
Mrs. Jessie Stavisky
Colonel and Mrs. C. B. Strome
Loszlo Szobo
The Taffet Family
Lou Tennabaum
In Memory of Mrs. Tentle
Estelle Toole
Mrs. Katherine Torre
Mr. Traynor
Mr. and Mrs. Joseph Trenk
Mr. and Mrs. L. Turner
Charles Vester
Mr. and Mrs. E. Vogel
Rose Vort
Mr. and Mrs. Samuel Warrenie
Mr. and Mrs. A. Weich
Mr. and Mrs. Dave Weingast
Mr. and Mrs. Weisholtz
George F. Weiss
Mr. and Mrs. Weiss
Paul Wiese
Mrs. Irma Wilson
Mr. and Mrs. Wolf
Mr. and Mrs. Robert J. Wright
Mr. and Mrs. M. Wulkan
Mr. and Mrs. George Wynn
Dr. and Mrs. Jack S. York
Mr. Domenick Zaino
Mr. A. Zaitz

BUSINESS PATRONS

Acousticon Hearing Aid Center
218 Washington Street
Balatsos T.V. Rental Co.
Banner Sport Shop
473 Clinton Ave.
Herb's 5¢ and 10¢ Store
J & J Drugs
Levy Weiss Lucheonette
Linda's Millinery
Lyons Shop Rite
F. Major's Accordion Studio
Mantell Shoes
Penn Cleaners
Shuster's Drug Store
Sophie's Luncheonette
1227 Raymond Boulvard

CLUB PATRONS

Best of luck from Basketball Team
Checker Club
Are you ready? Hip! Hip!
Best of luck from the Cheerleaders
The Chess Club
The Dance Band
The French Club
The Latin Club
Compliments of the Ocelots
S.A.R.—Nu Beta Chapter
The Science Club
Scrabble and Crossword Puzzle Club

CLASSROOM PATRONS

$7B_3^1$ - 203
$7B_4$ - 301
$7B_5$ - 204
$7B_1$ - 213
$7A_5$ - 201
$7A_6$ - 206
$7A_8$ - 209
$7A_9$ - 312
$7A_1$ - 109
8B - 210

$9A_8^5$ - 212
$9A$ - 114
$9A^7$ - 216
$9B^3$ - 302

$8B_4^3$ - 108
$8B_5$ - 219
$8B_6$ - 308
$8B_3$ - 316
$8A_6$ - 208
$8A_1$ - 310
$9B_1$ - 313
$9A_2$ - 304
$9A_3$ - 307
9A - 207

AUTOGRAPHS

AUTOGRAPHS

AUTOGRAPHS

AUTOGRAPHS

AUTOGRAPHS

AUTOGRAPHS

A Product of

hunter Publishing COMPANY

333 INDIANA AVENUE
WINSTON-SALEM, N.C.